THE BLUEY FANZINE PROJECT

-ANNIVERSARY EDITION-

Celebrating 5 years of Bluey with never before seen fanworks by hundreds of artists worldwide!

G'DAY, FANS OF BLUEY, OLD AND NEW, YOUNG AND OLD!

THANK YOU SO MUCH FOR CHECKING OUT THE ANNIVERSARY EDITION OF THE BLUEY FANZINE! WE'RE HERE TO CELEBRATE FIVE WHOLE YEARS WITH THE BEST HEELER FAMILY YOU'VE COME TO KNOW!

THIS IS PRACTICALLY THE ARTISTS' WAY OF SAYING THANK YOU TO JOE BRUMM, LUDO STUDIOS, AND EVERYONE ELSE FOR UNVEILNG SUCH A WORLDWIDE PHENOMENOM THAT HAS RESONATED WITH MANY, MANY PEOPLE IN THAT TIMESPAN.

WE SINCERELY HOPE THAT YOU ENJOY THE ORIGINAL DEDICATED WORKS WE'VE COMPILED TOGETHER JUST FOR YOU!

HAPPY 5TH ANNIVERSARY!

LONGDOG SCAVENGER HUNT

AS AN ADDED BONUS, THIS FANZINE INCLUDES A SEARCHING ACTIVITY FOR YOU TO PLAY!

THERE'LL BE AN INDICATOR ON SPECIFIC PAGES OF ARTWORK TO ALERT YOU THAT THERE'S A LONGDOG HIDING AROUND! HOW MANY CAN YOU SPOT? CAN YOU FIND THEM ALL?

BE ON THE LOOKOUT!

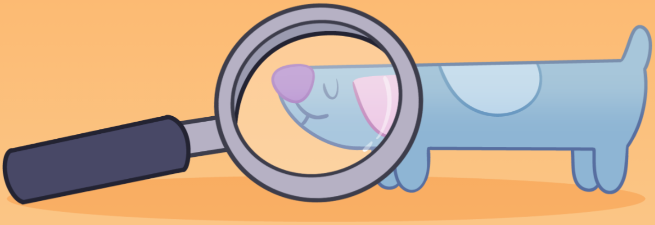

ANNIVERSARY

KEEPING UP WITH
5
YEARS OF BLUEY!
@VinnieChengYT

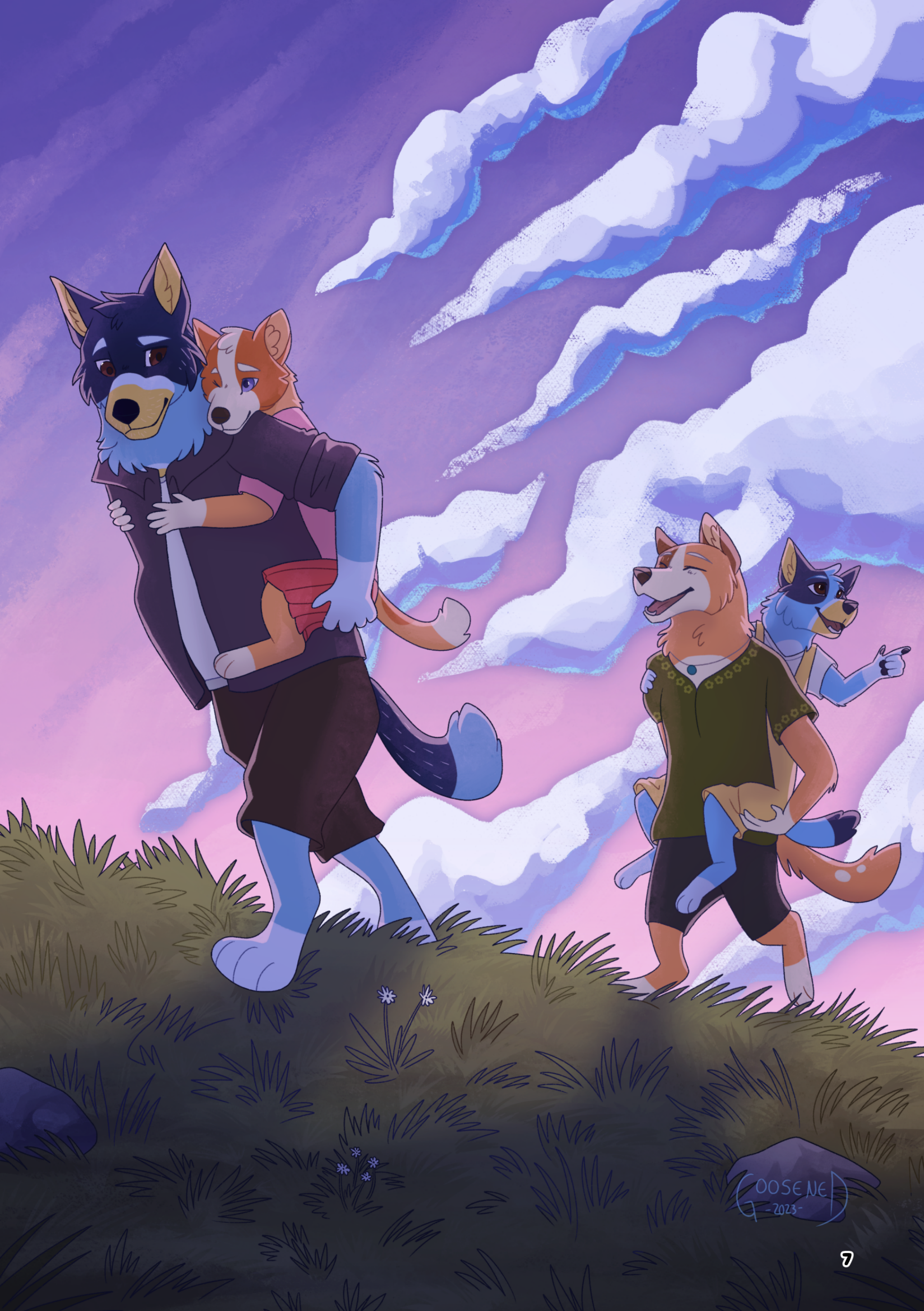
GOOSENED
-2023-

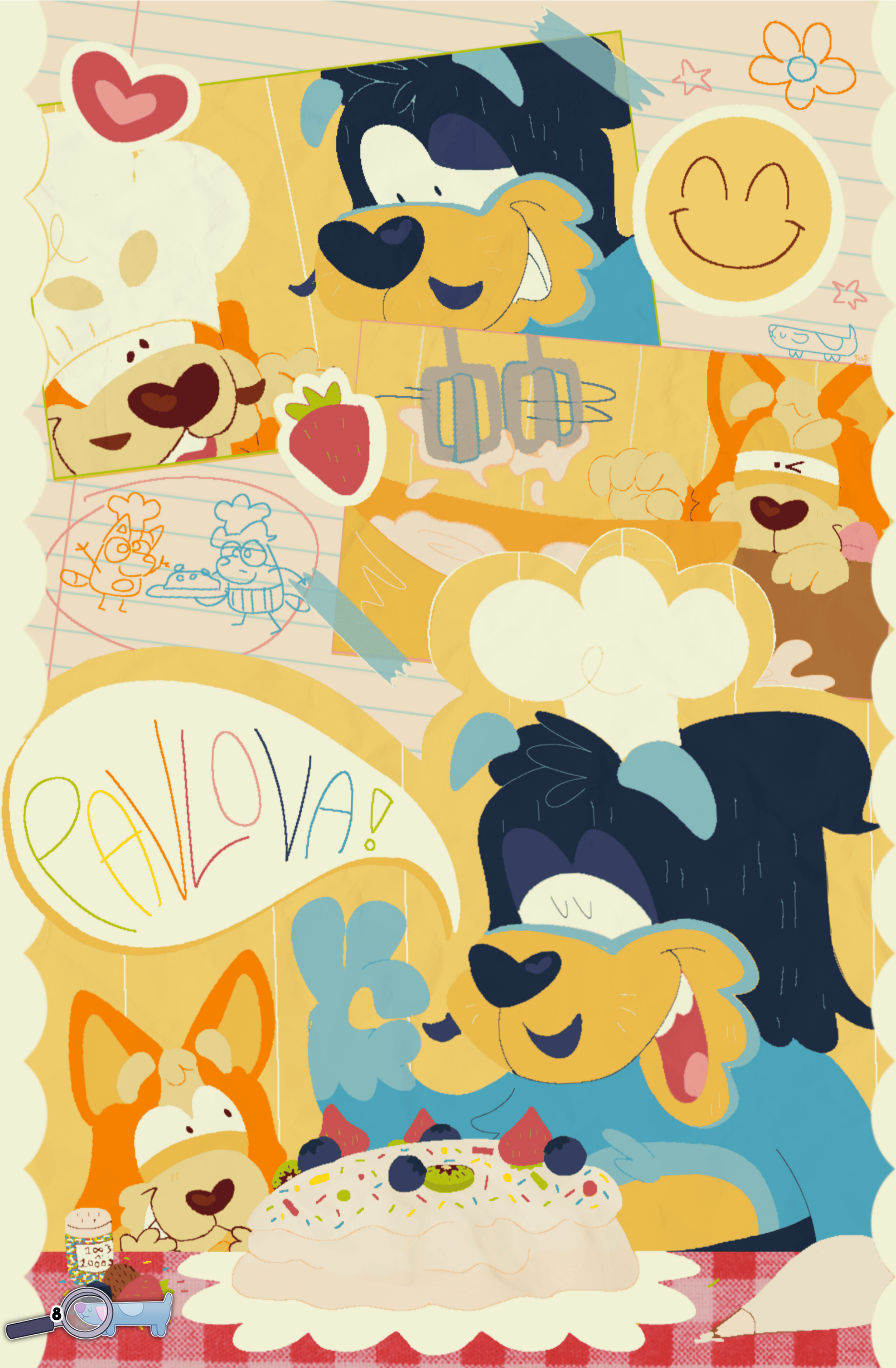
PAVLOVA!
100's
n'
1000's

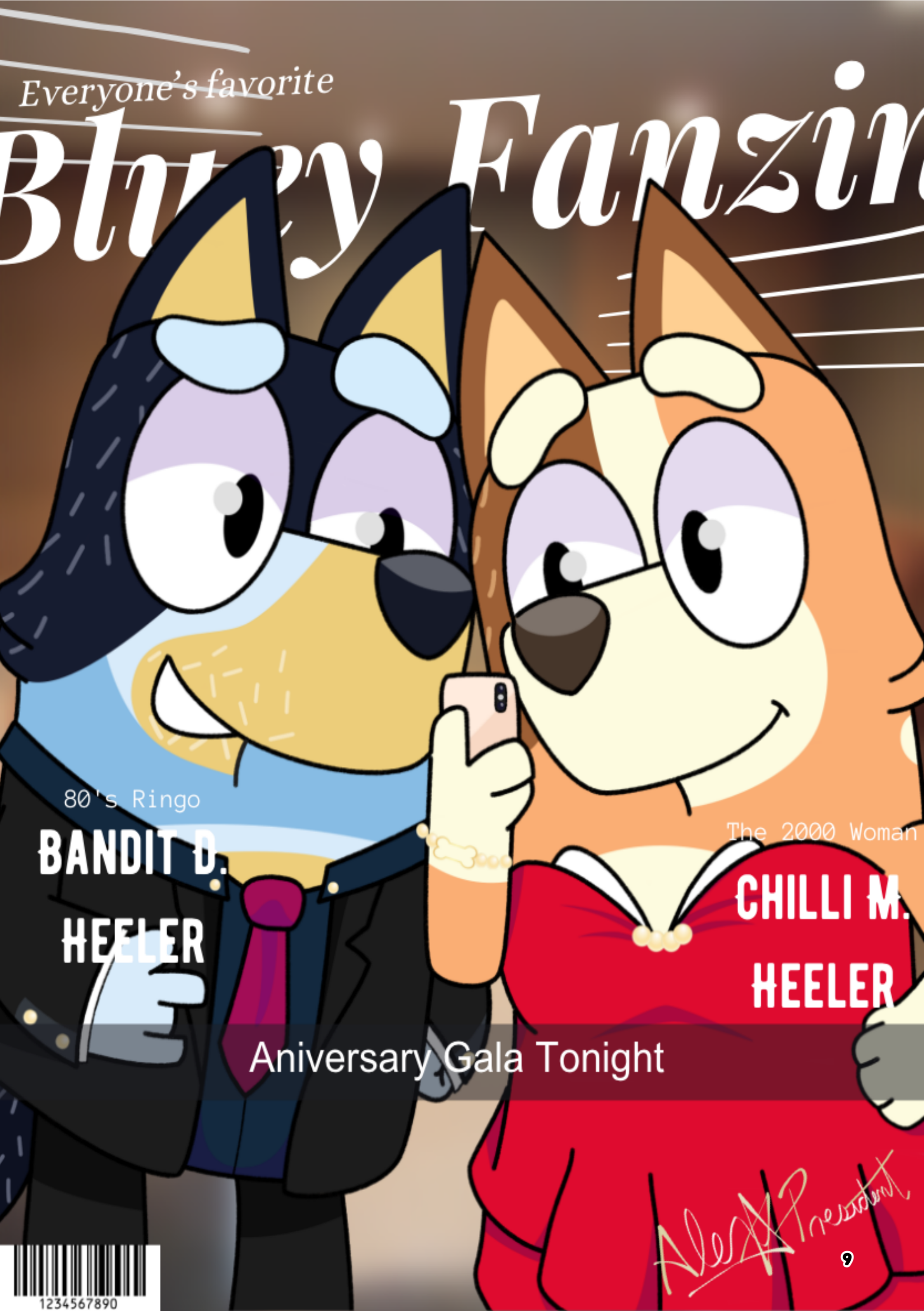
Everyone's favorite
Bluey Fanzin
80's Ringo
BANDIT D.
HEELER
The 2000 Woman
CHILLI M.
HEELER
Aniversary Gala Tonight
AlexPresident
1234567890

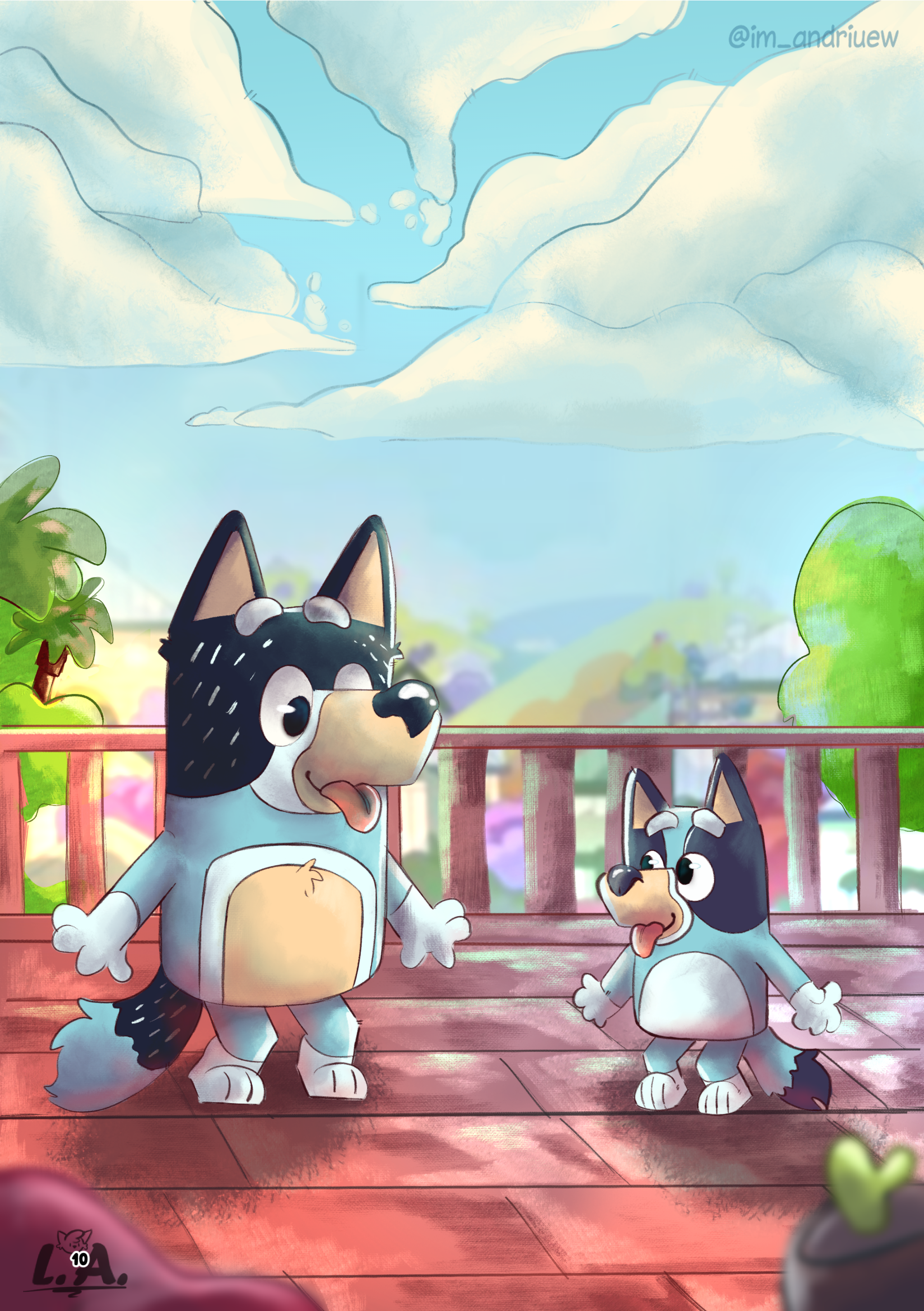
@im_andriuew
L.A.

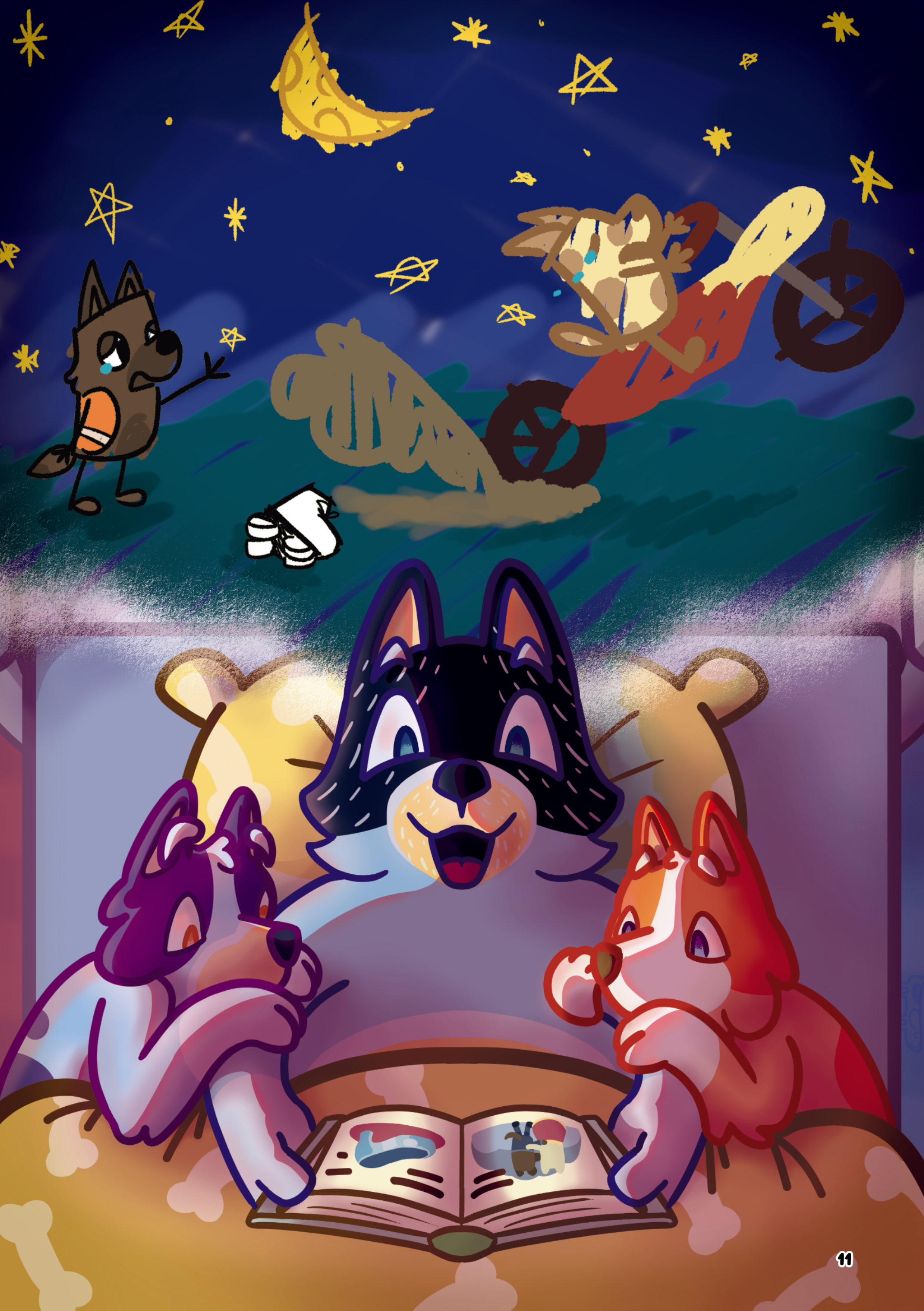

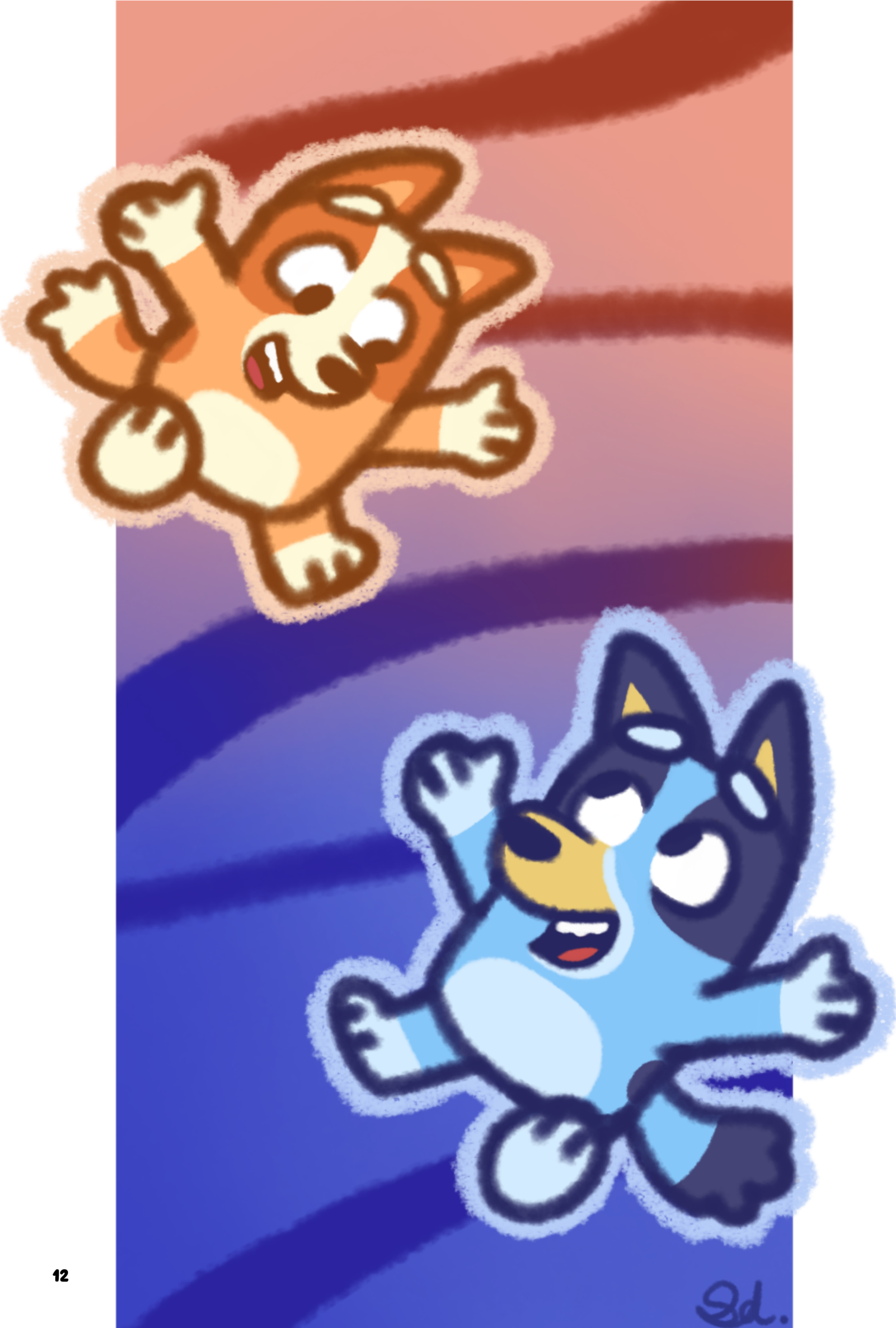
Sd.

@BLOOGLASSES

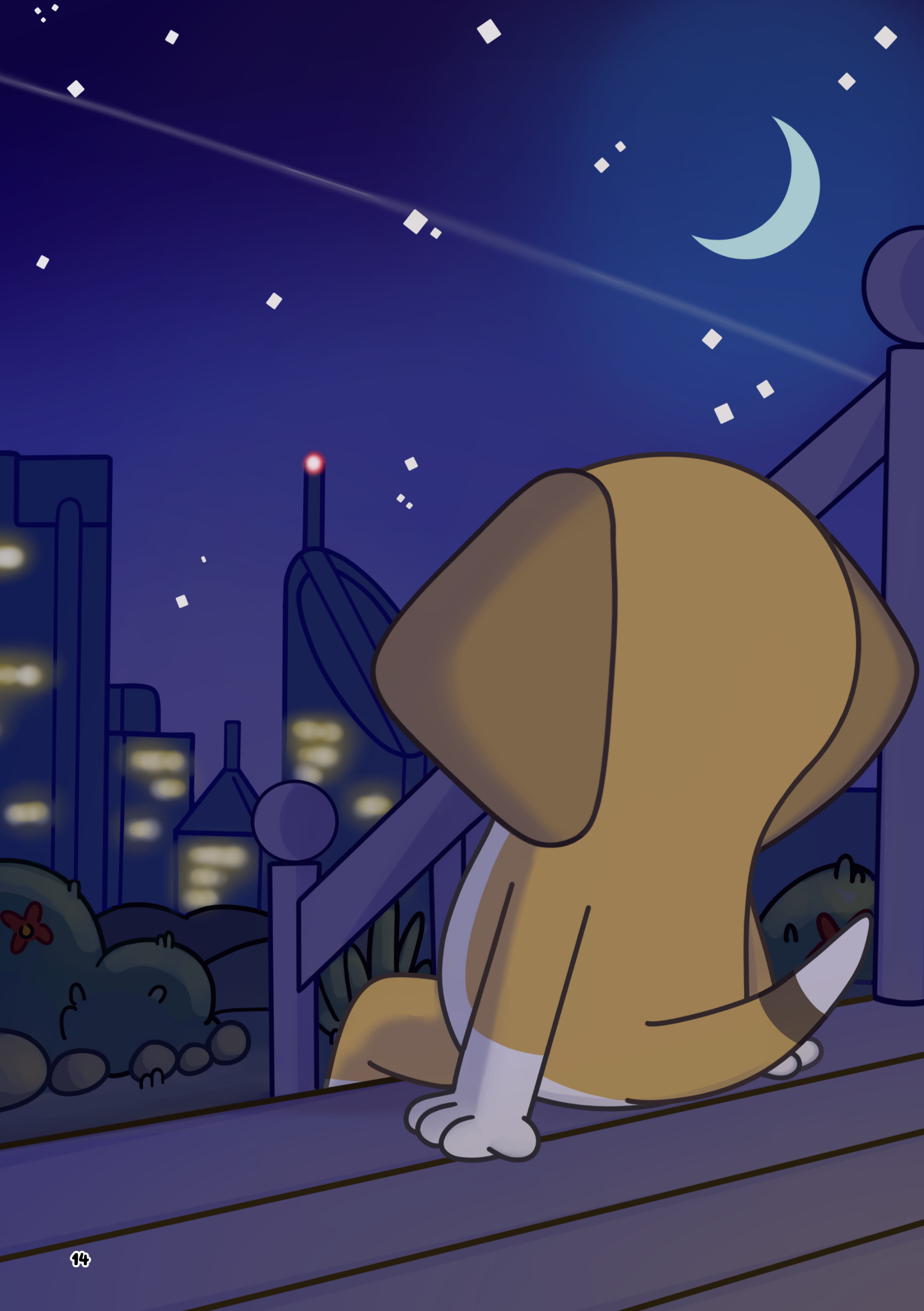

@PocketRituals

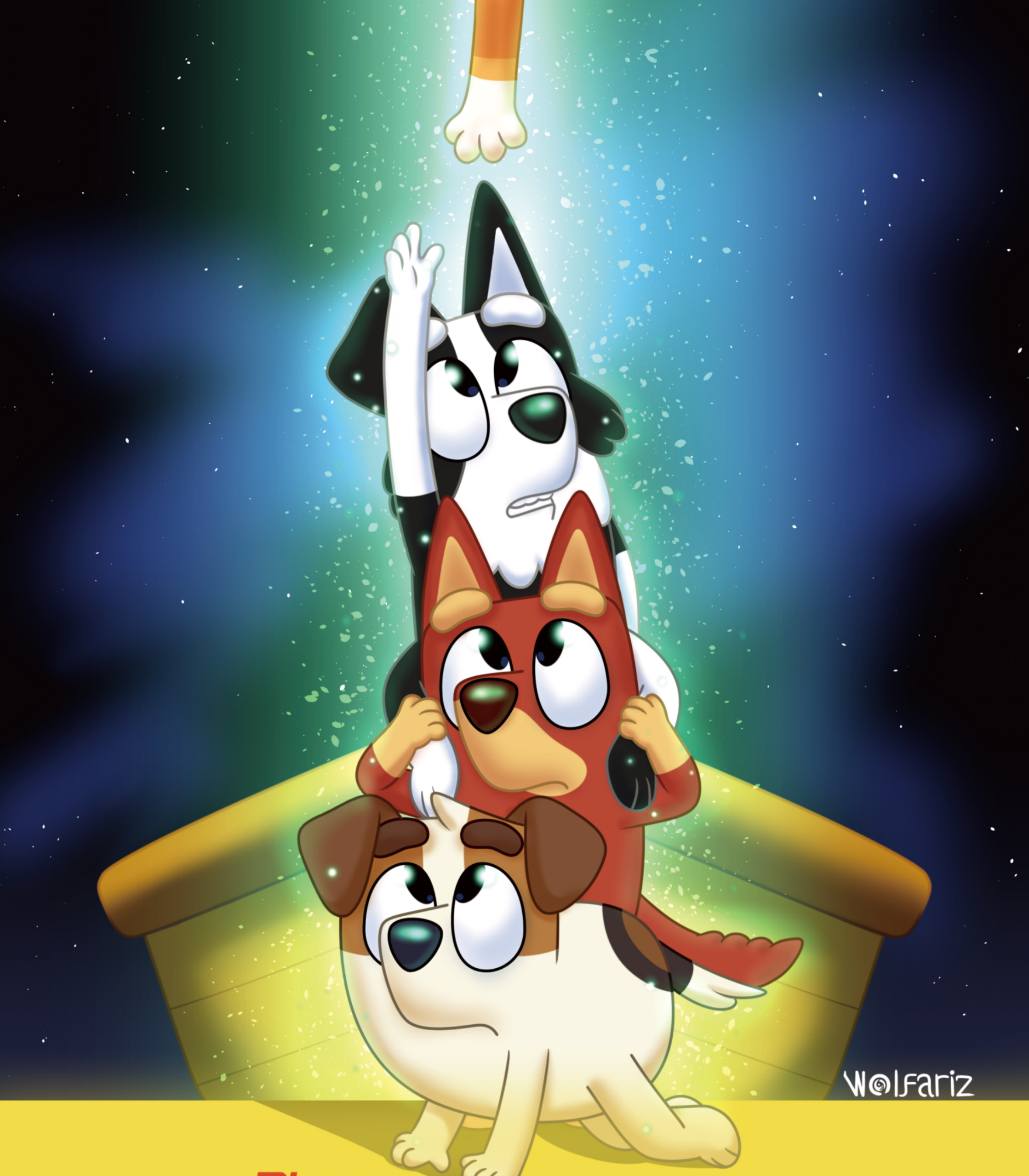

Bluey:

SPACE

Mackenzie – Rusty – Jack – Calypso

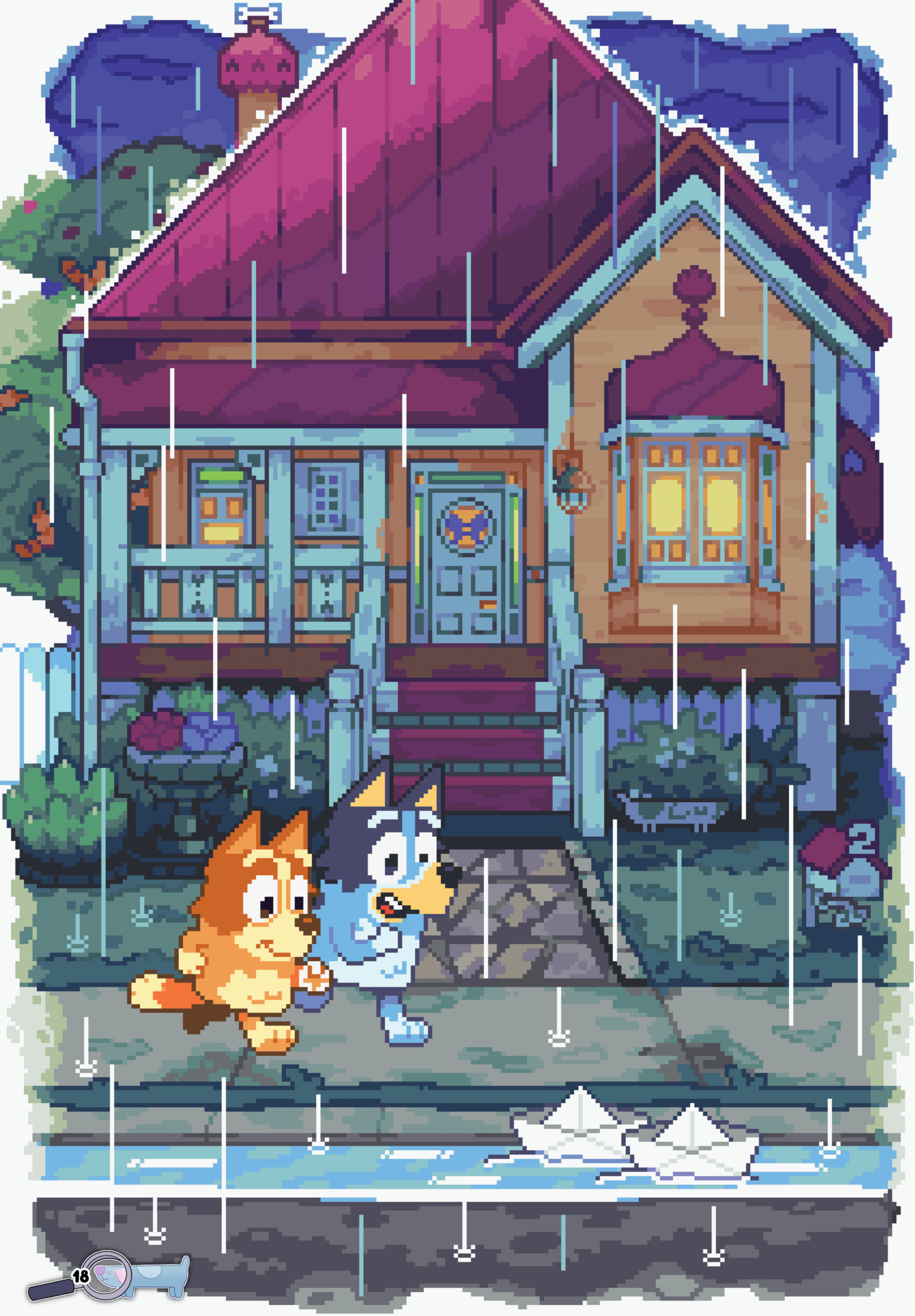
2

CloudCatArts

IMAGINATION

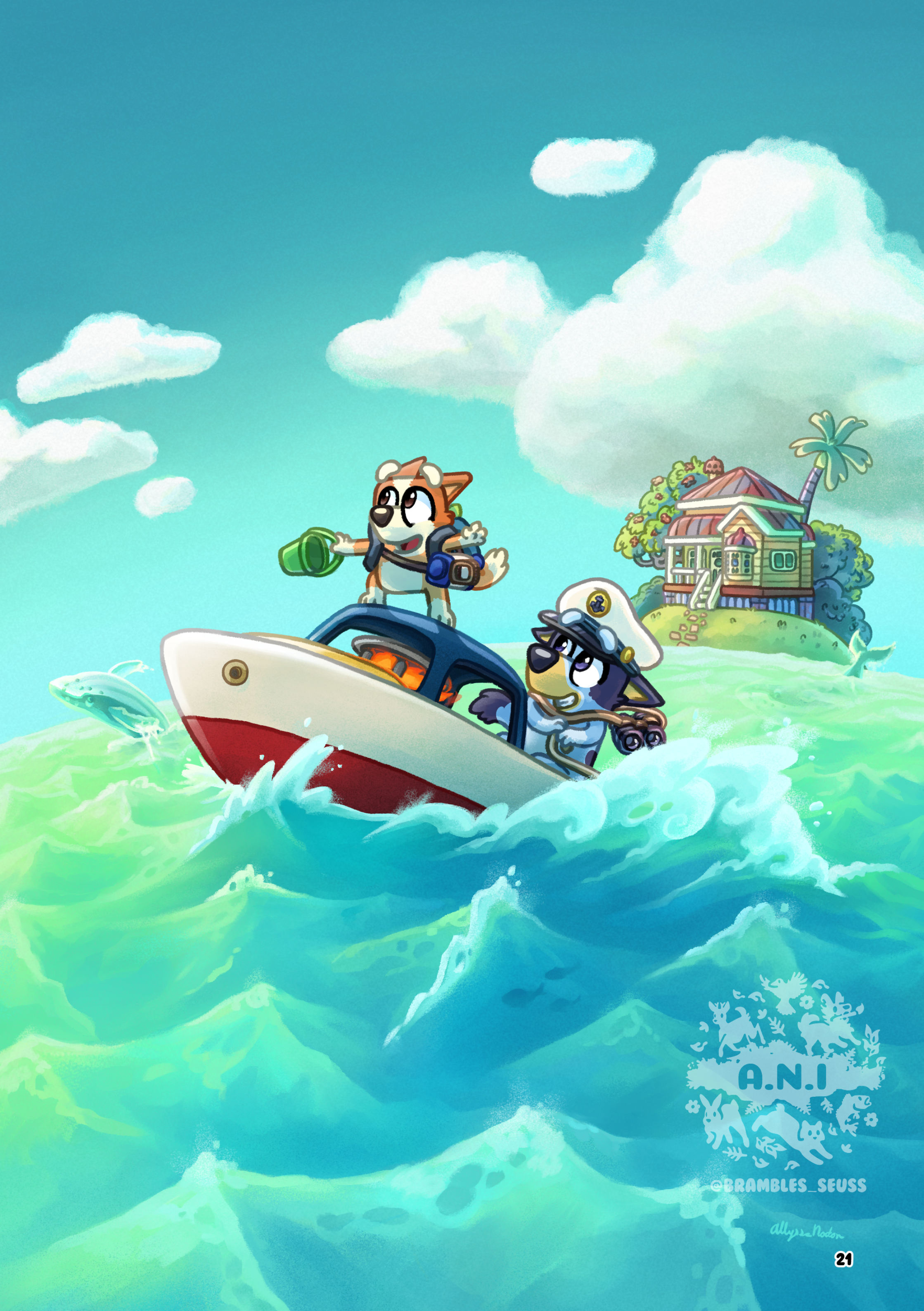
A.N.I
@BRAMBLES_SEUSS
AllyssaNodon

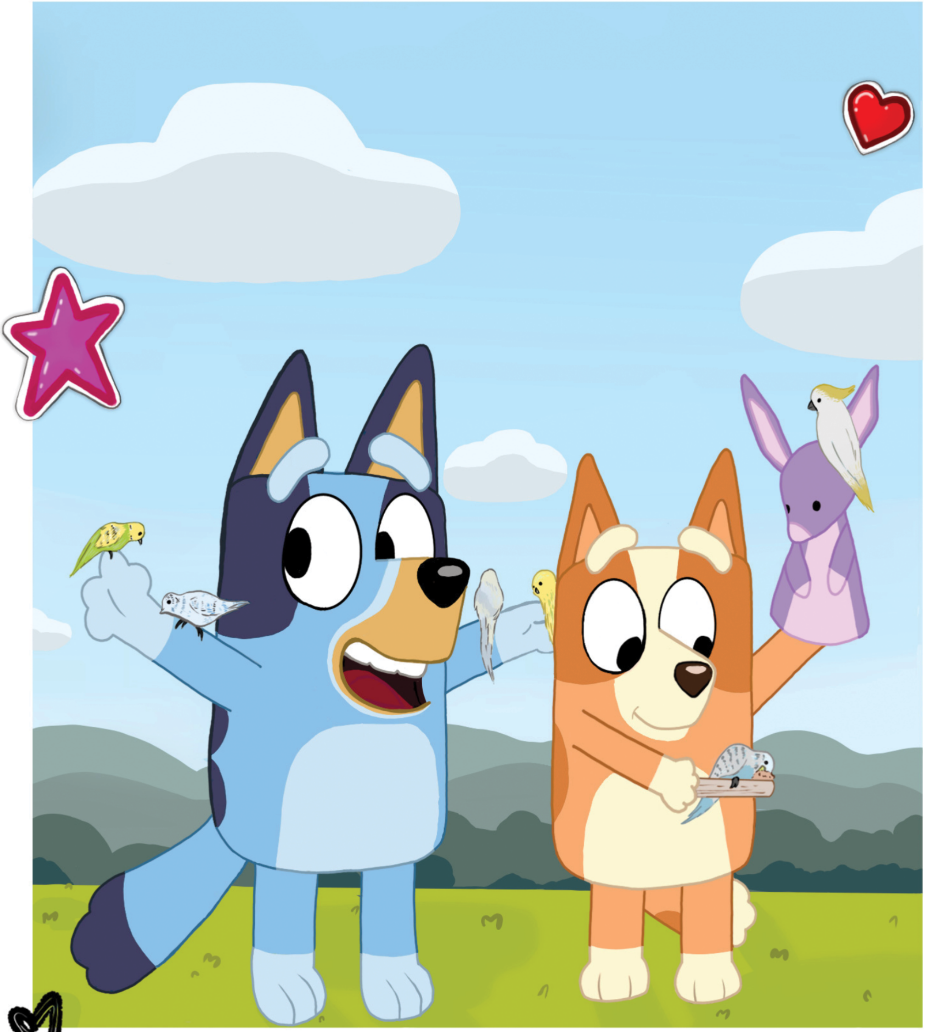

Bob Bilby feeds the birds!

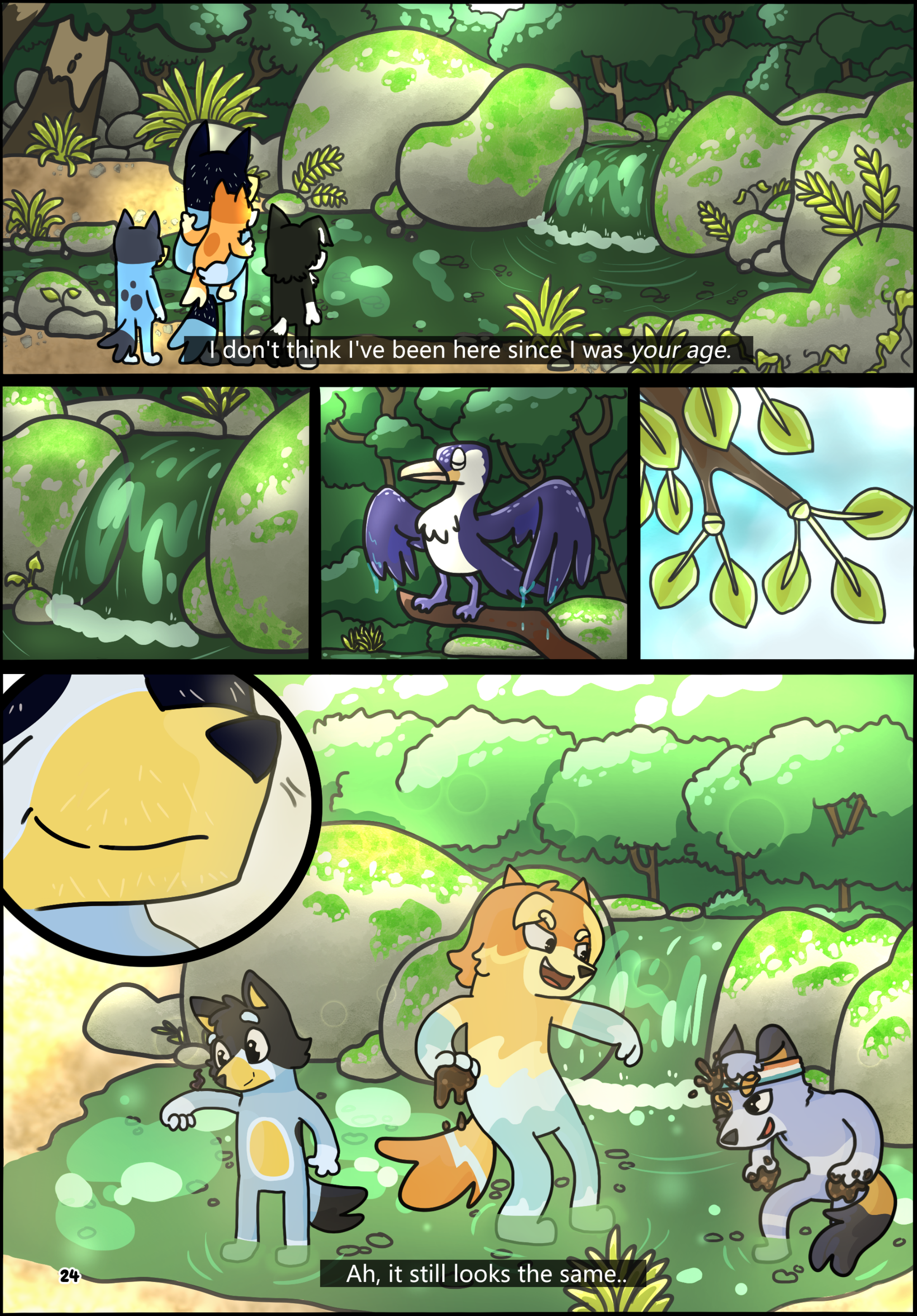
I don't think I've been here since I was *your age.*
Ah, it still looks the same..

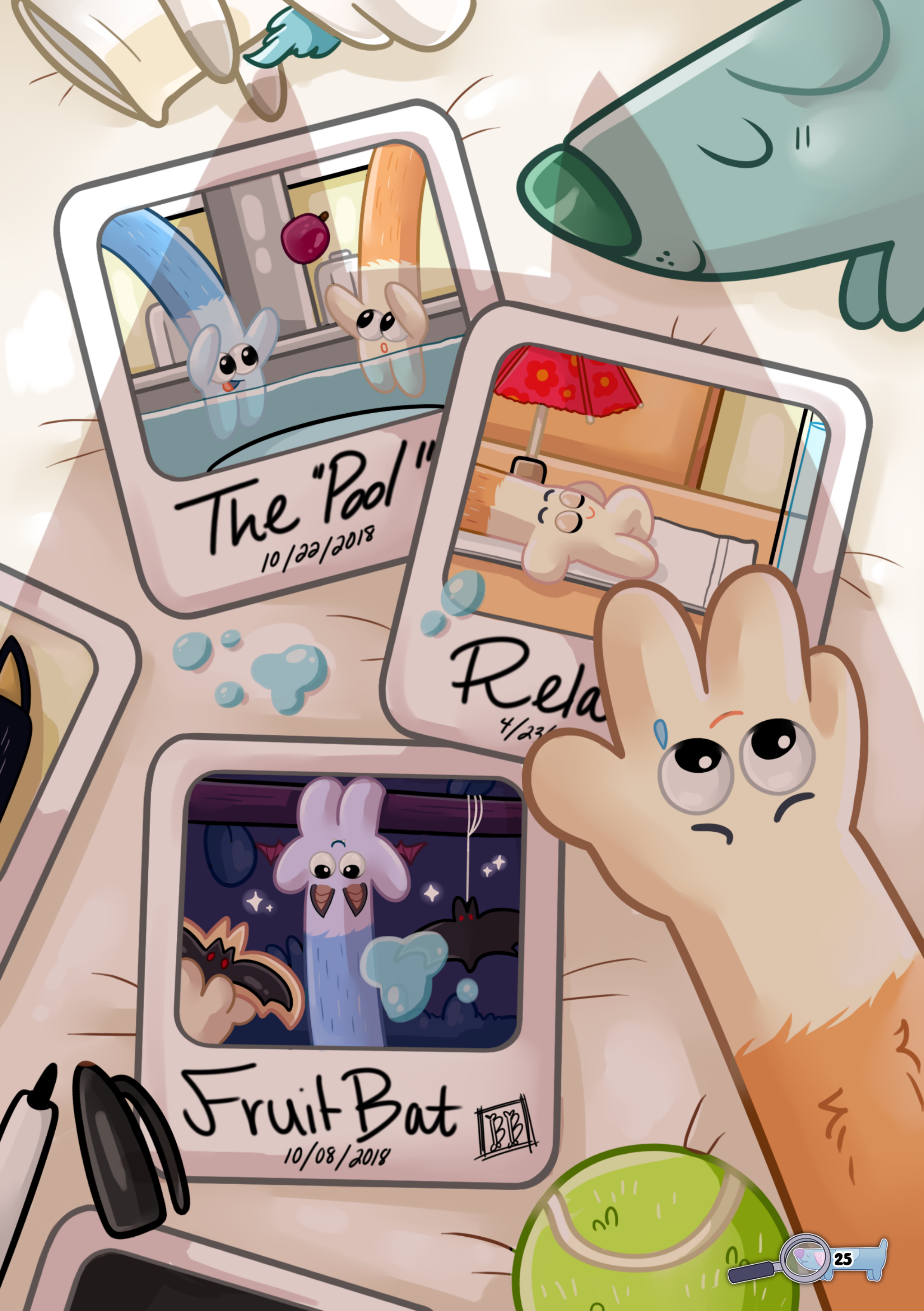
The "Pool"
10/22/2018
Rela
4/23
Fruit Bat
10/08/2018

LUDO STUDIO

ブルーイ
BLUEY

巻一　EXPLORERS ─探検家─

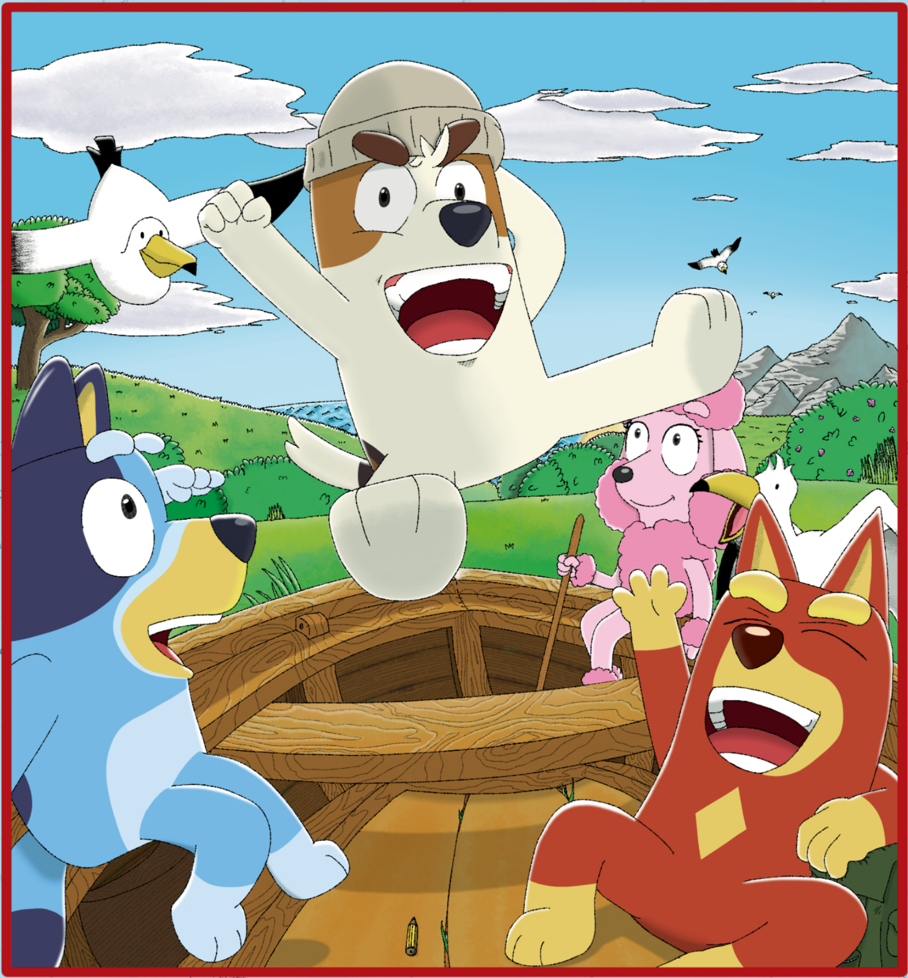

ジョー・ブラムは
JOE BRUMM

RbS432
4/Sep/23

À L'ÉTÉ
PROCHAIN

HOORAY!
TBF2P'23
@judacris

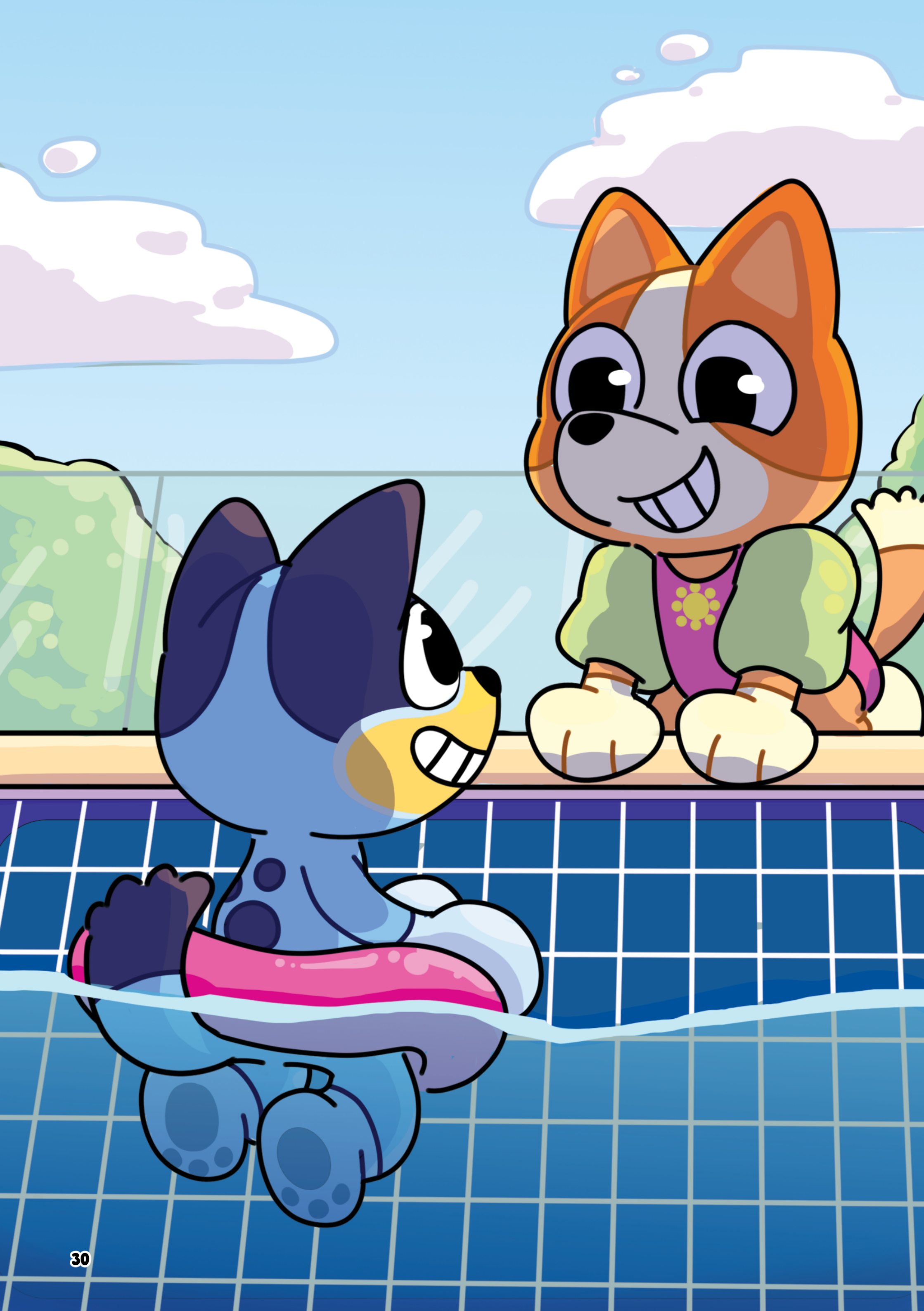

sound skies

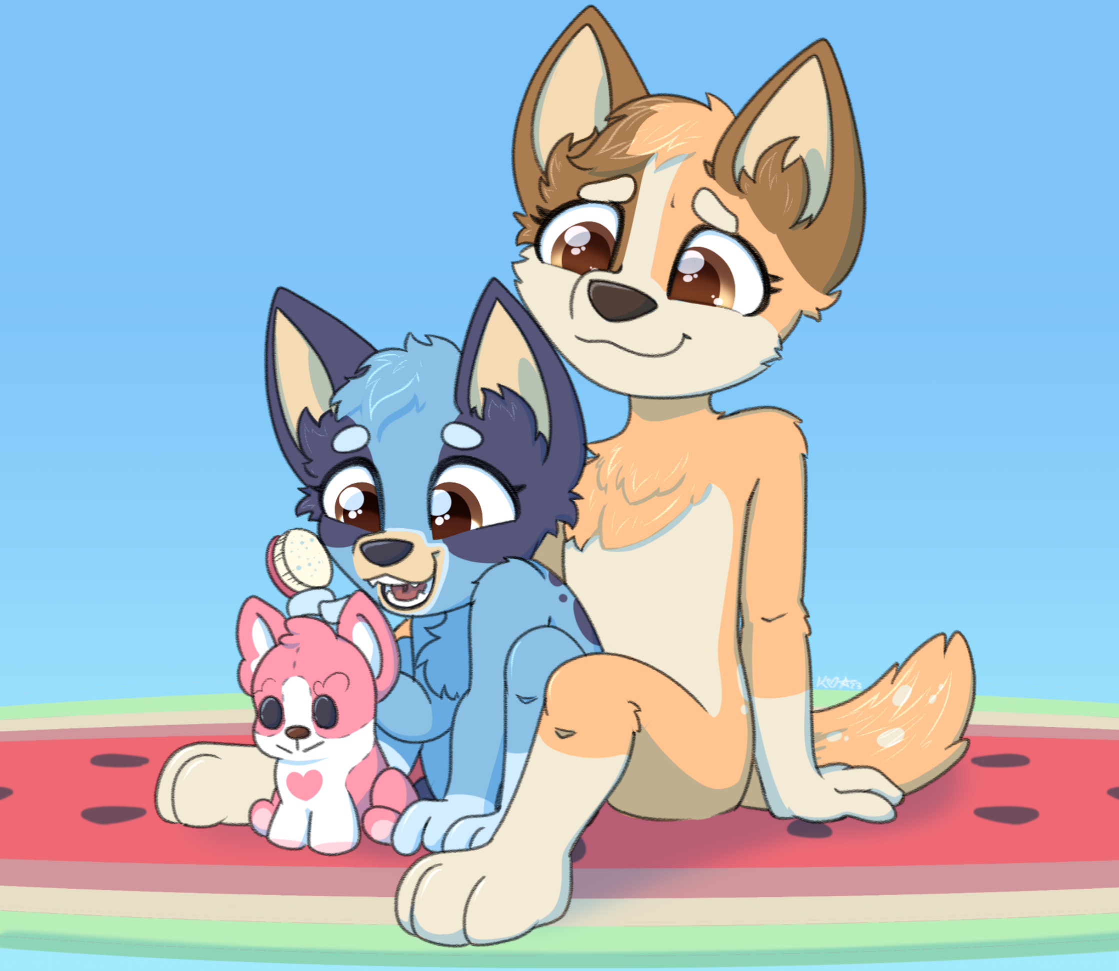

she's your special puppy

♥

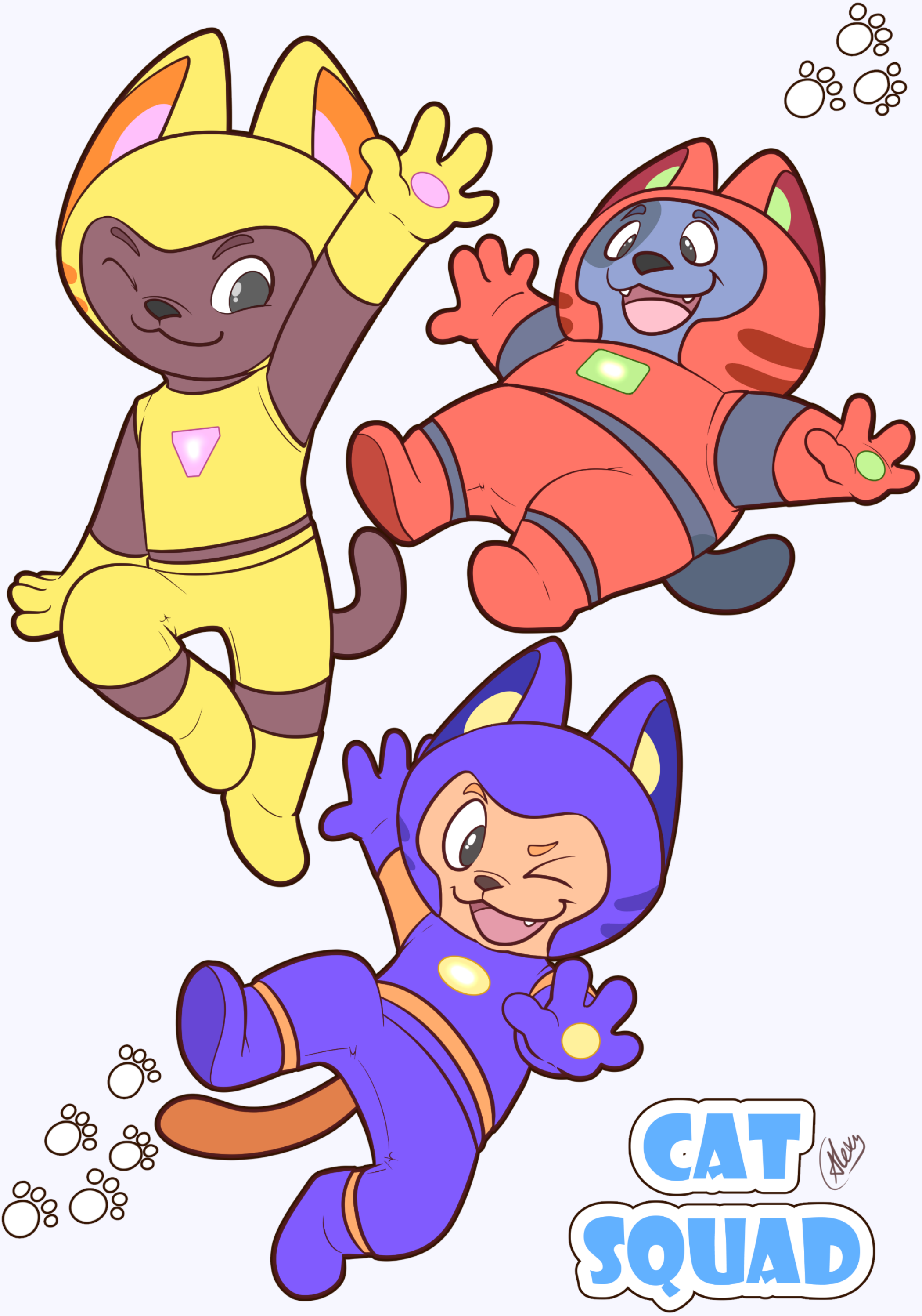
CAT
SQUAD

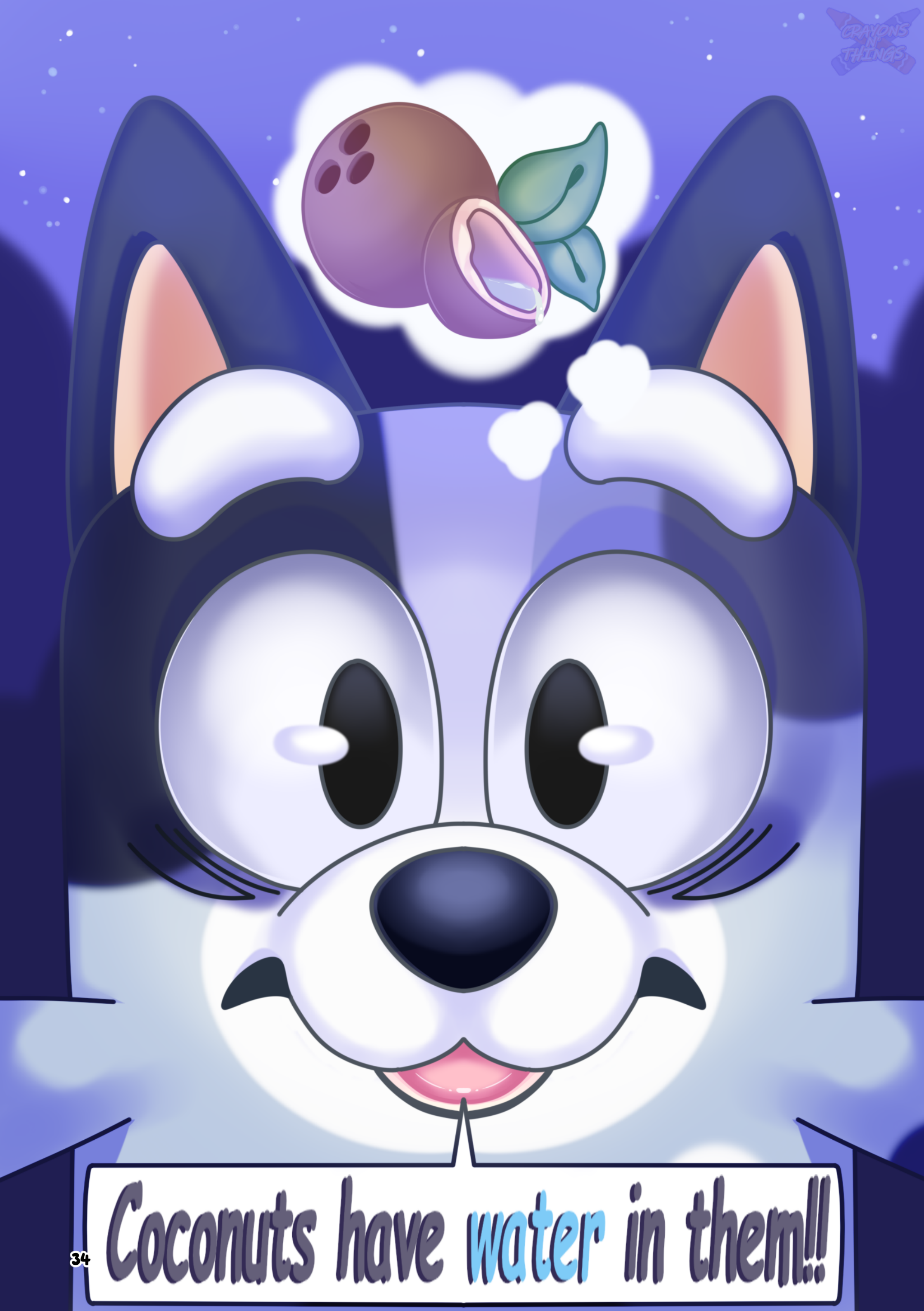
Coconuts have water in them!!

CRAYONS N THINGS

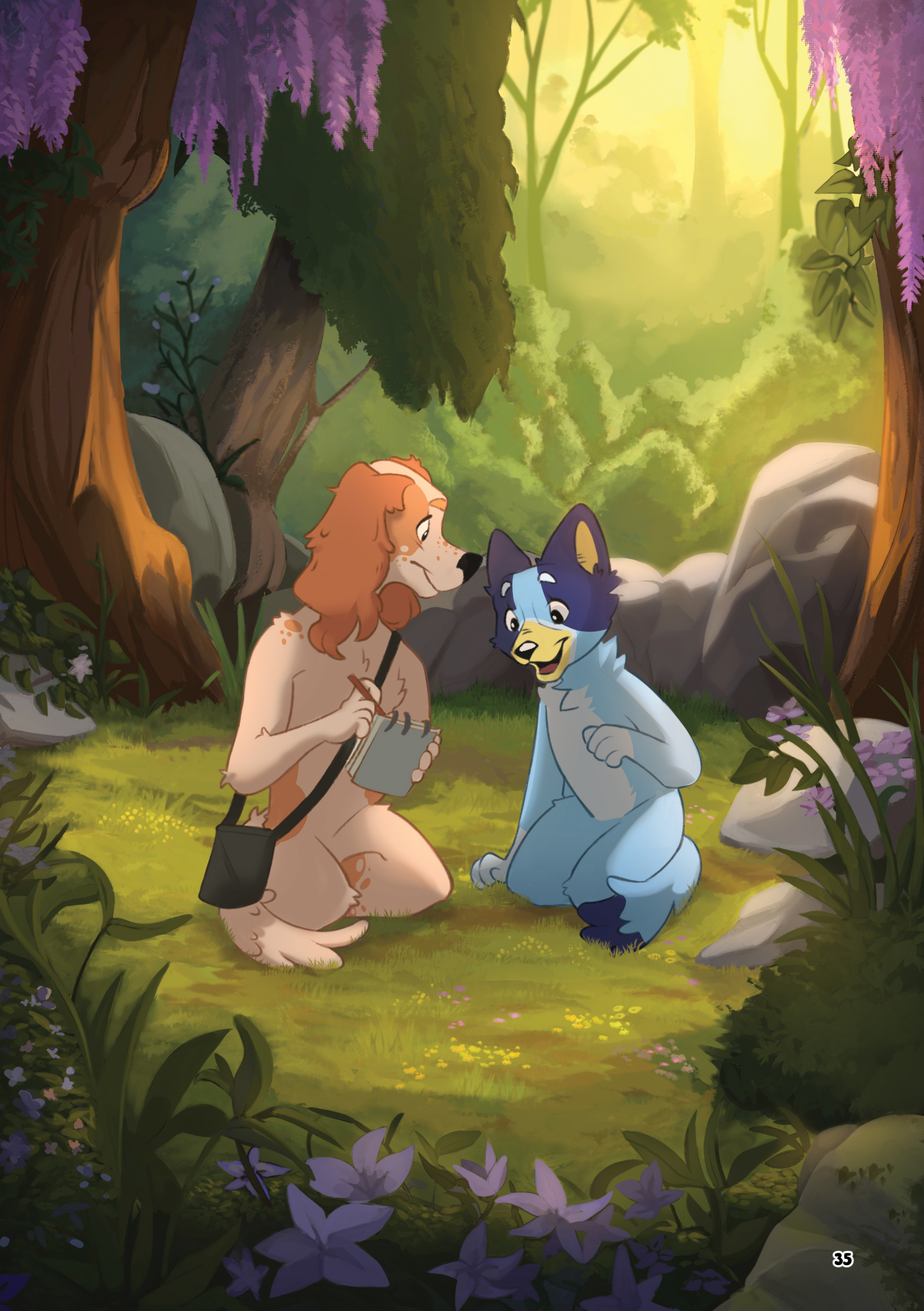

BAN
BANDIT
SANDDY

MUFFIN TOP BOULANGERIE

éstabli 2019

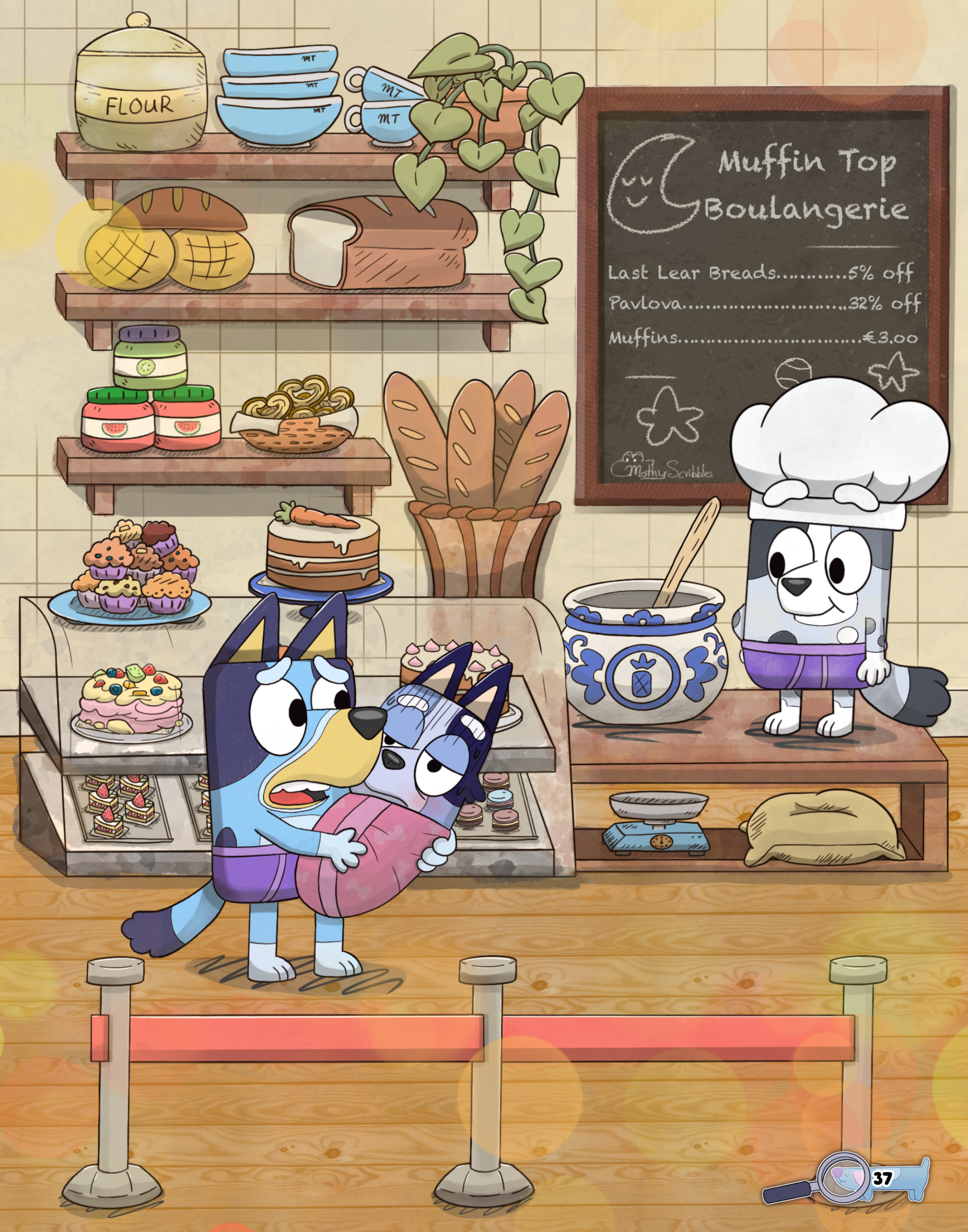
FLOUR
MT
MT
MT
MT
MT
Muffin Top
Boulangerie
Last Lear Breads..........5% off
Pavlova..........................32% off
Muffins...............................€3.00
MothyScribbles

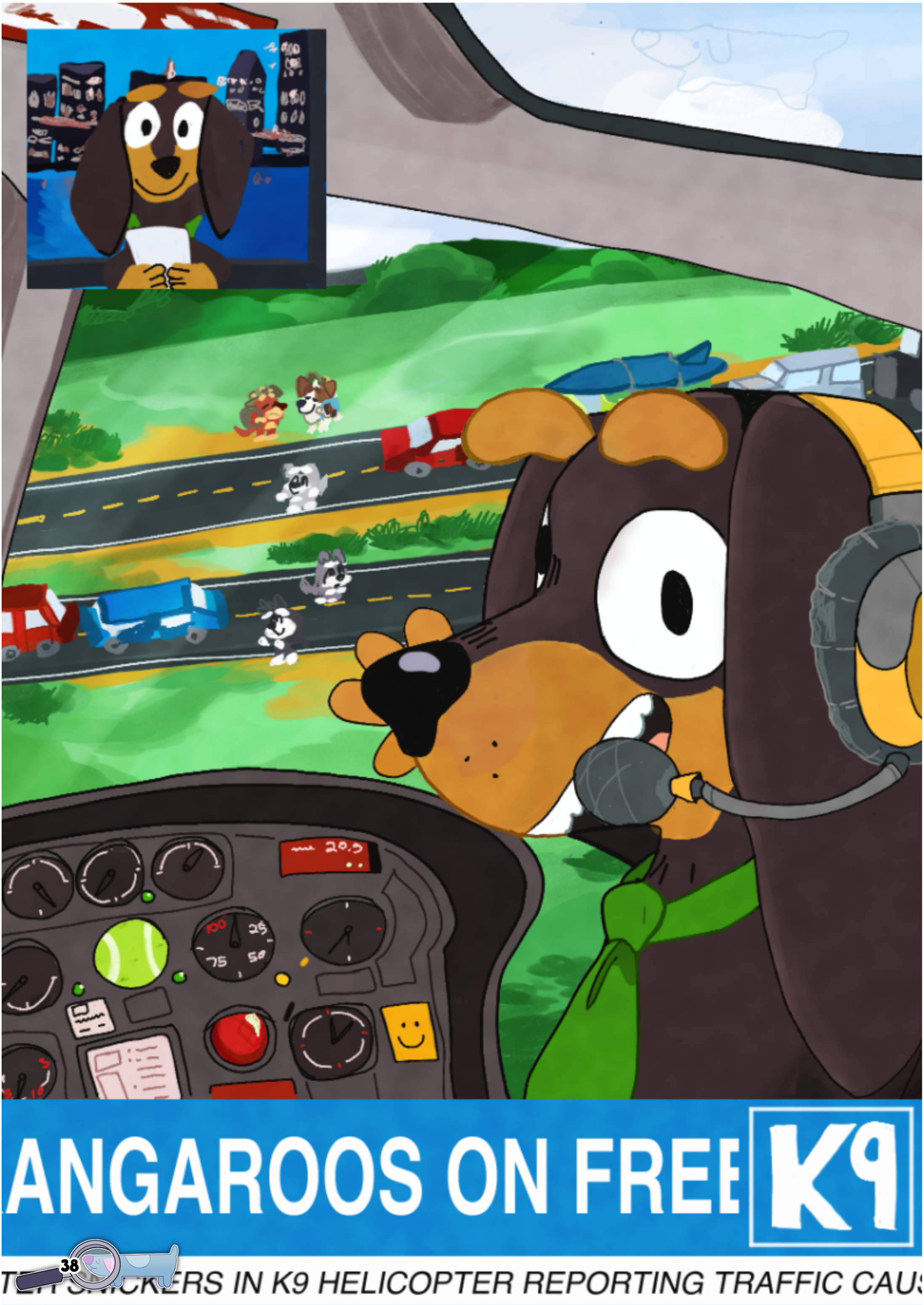
20.5
100
25
75
50
ANGAROOS ON FREE
K9
TER SNICKERS IN K9 HELICOPTER REPORTING TRAFFIC CAUS

Staredown

by Miss Cbenav

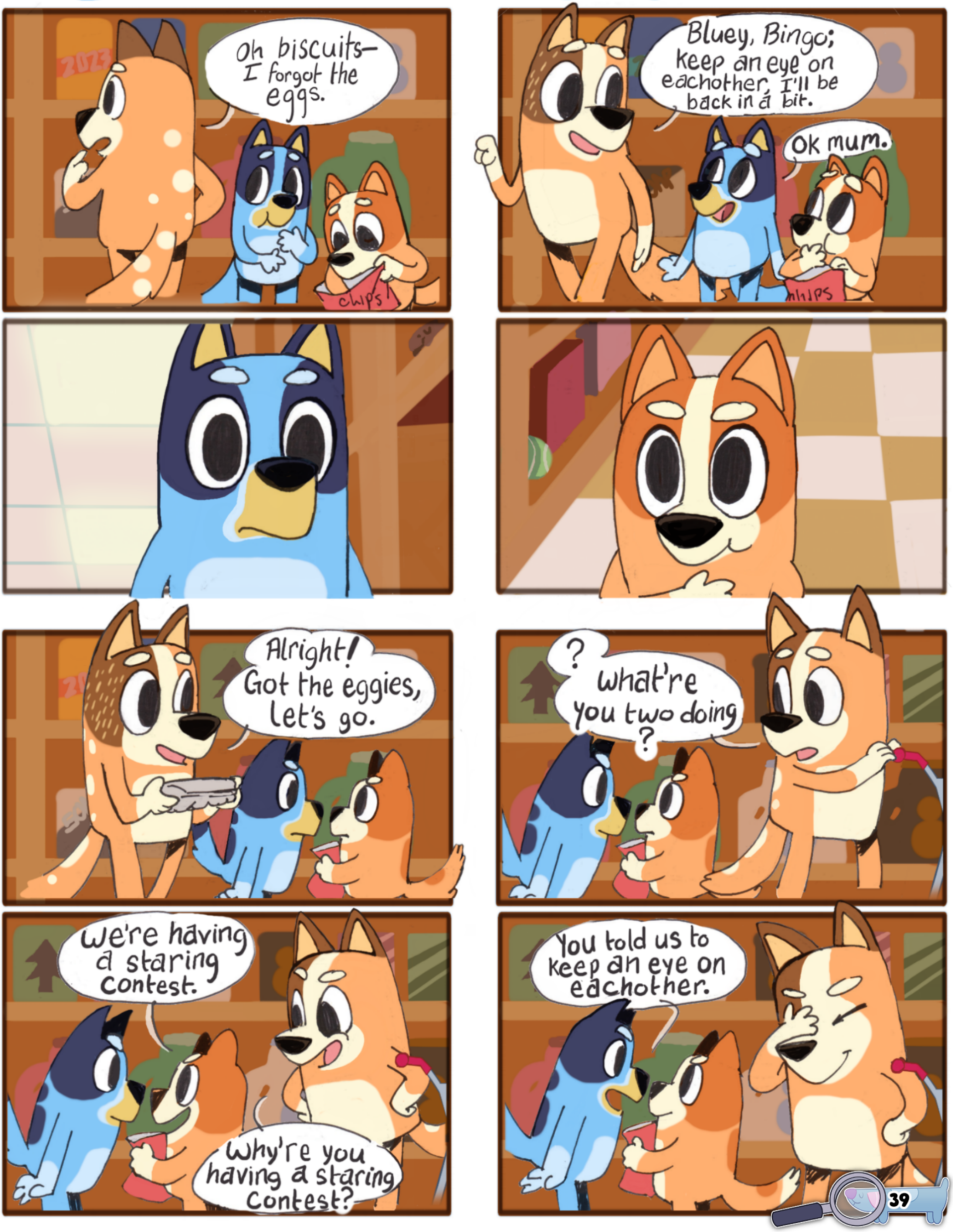
2023
Oh biscuits— I forgot the eggs.
chips
Bluey, Bingo; keep an eye on eachother, I'll be back in a bit.
Ok mum.
chips
Alright! Got the eggies, let's go.
? what're you two doing ?
We're having a staring contest.
Why're you having a staring contest?
You told us to keep an eye on eachother.

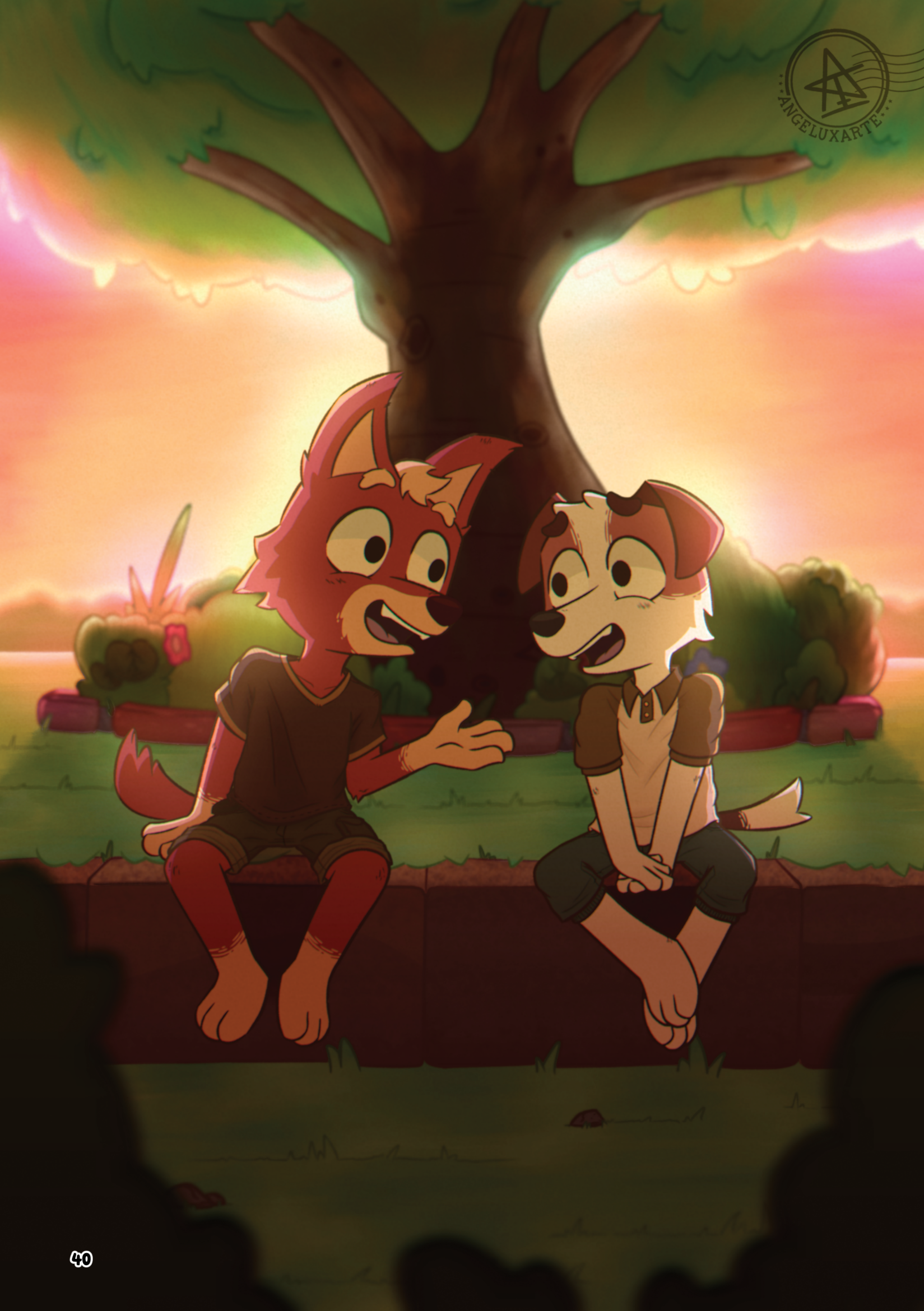
ANGELUXARTE

Lee
Orangi
Colatin
Popsicles

AD Pie

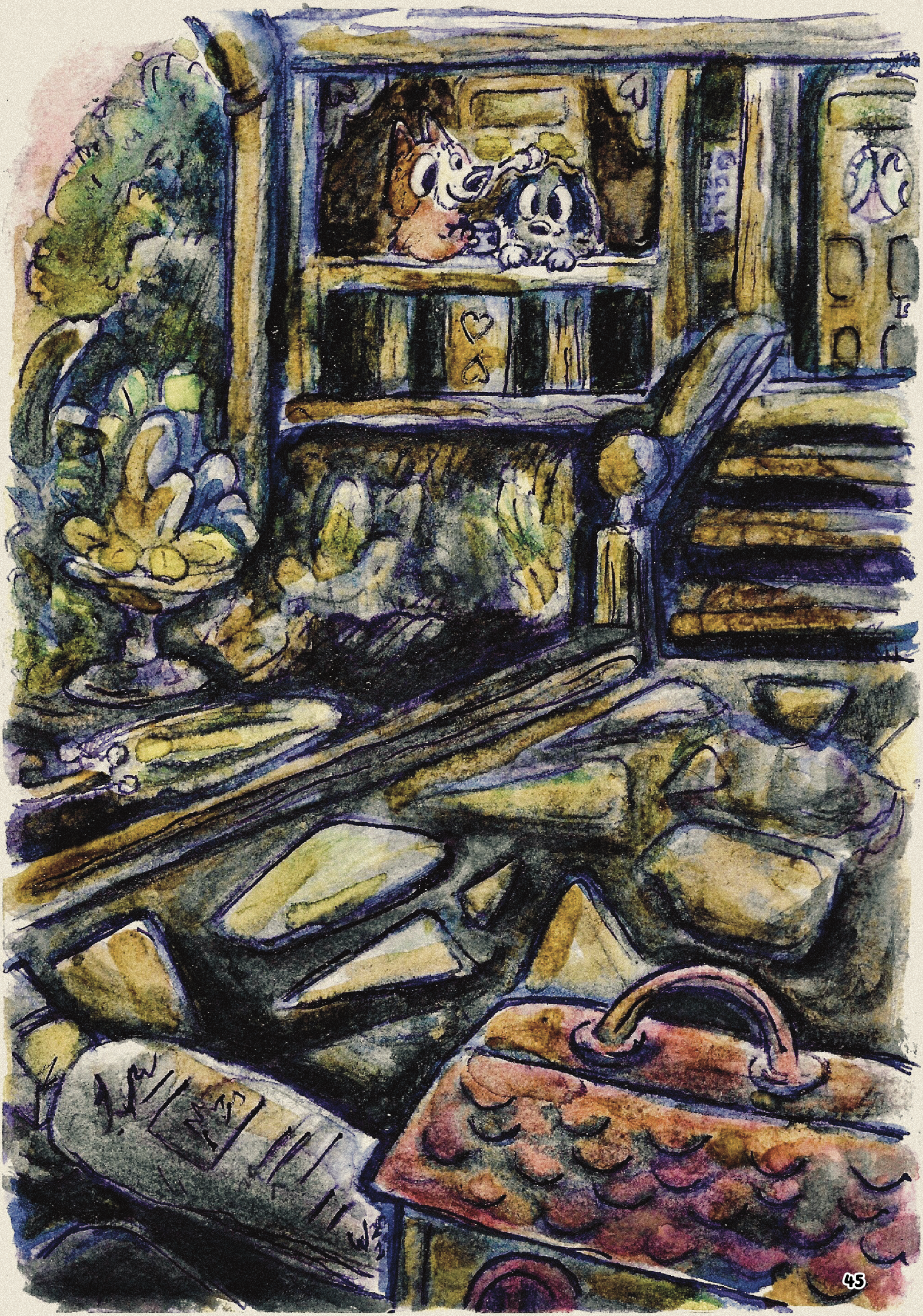

B
CarouselUnique

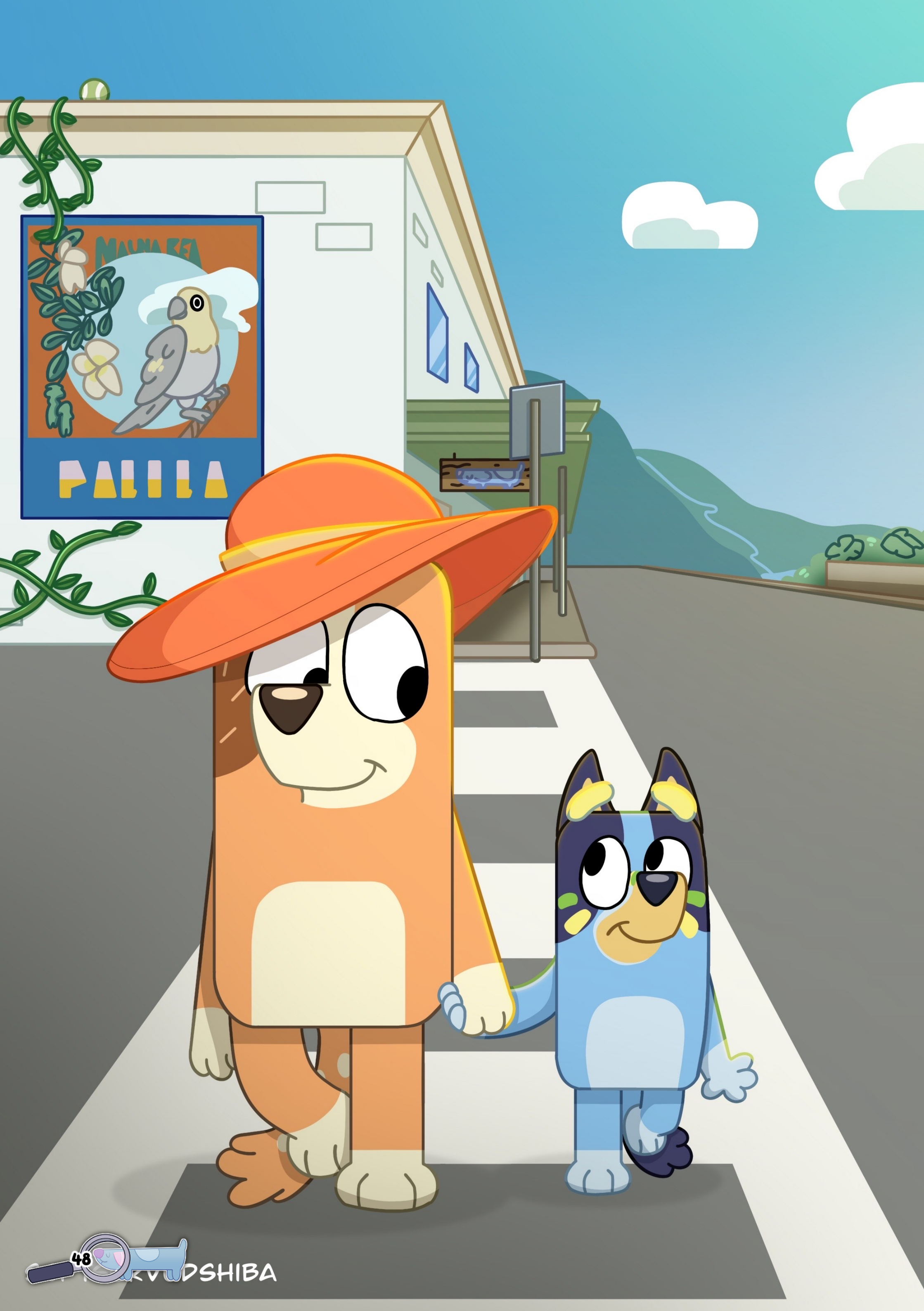
MAUNA KEA
PALILA
DSHIBA

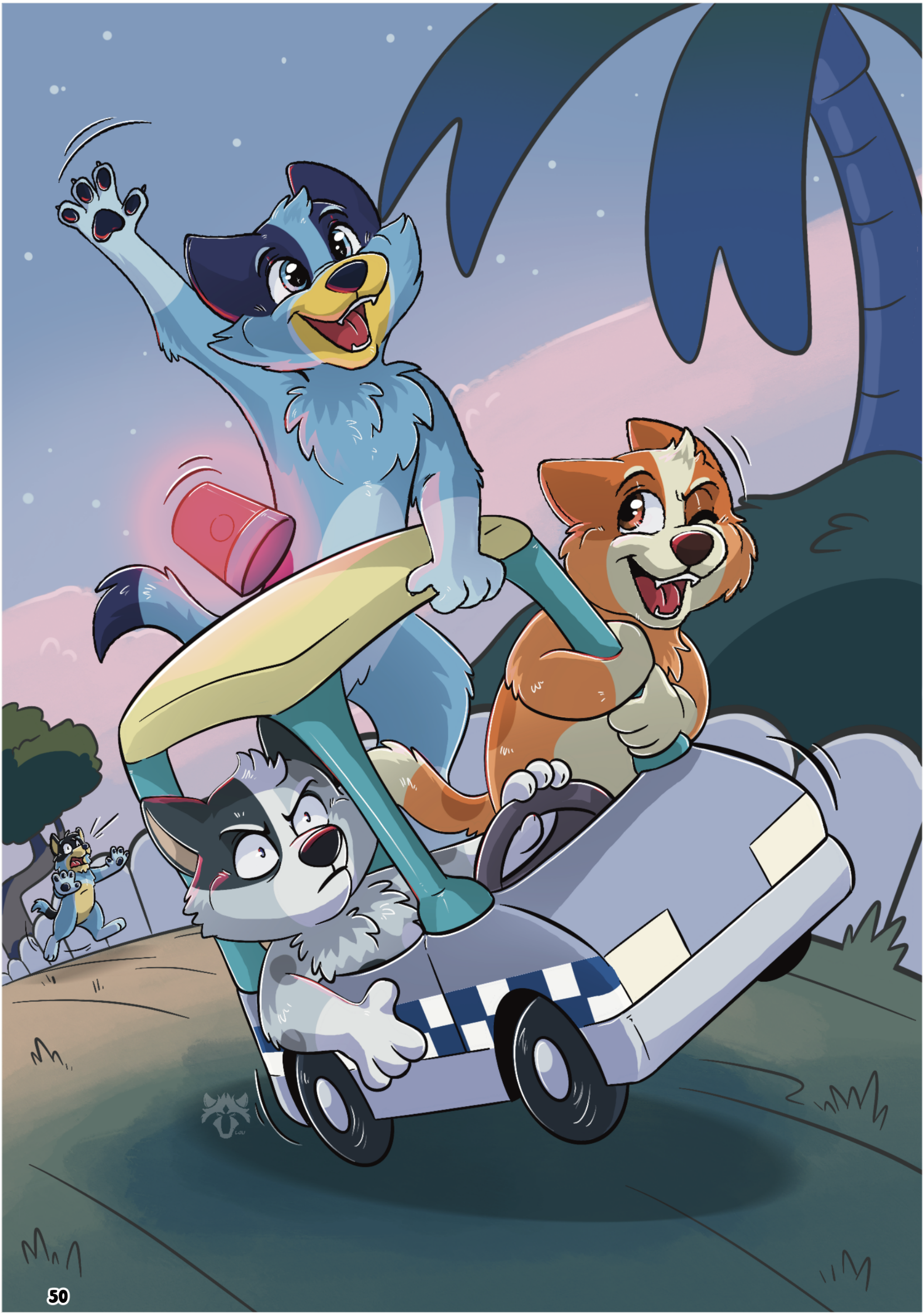

CariM '13

DUKE
THE HEELERS
@jayydoesdoodles

Thanks 4 Watching!
5
Buster.

turboemmy♥

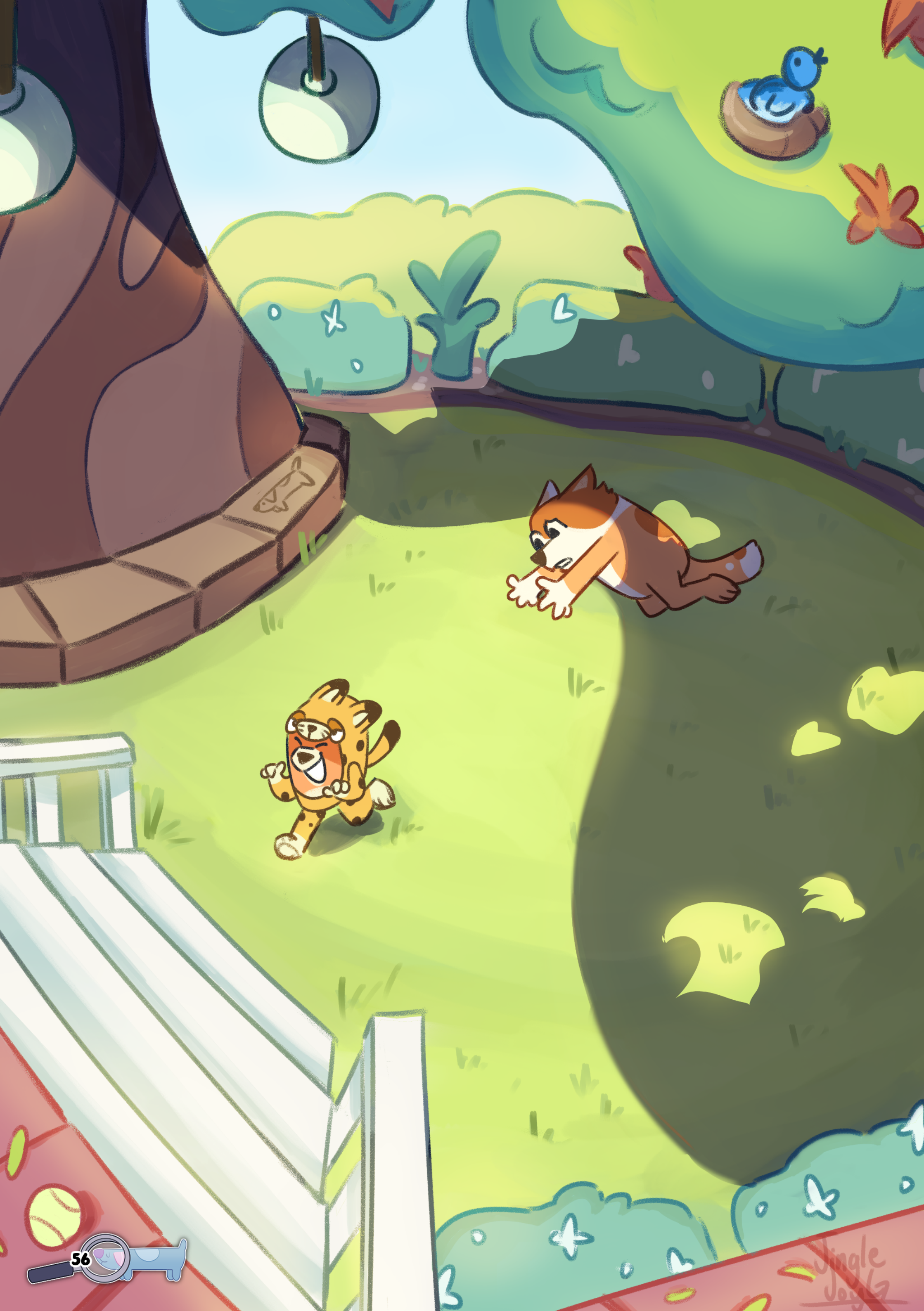

KenneDuck

an.23
ew

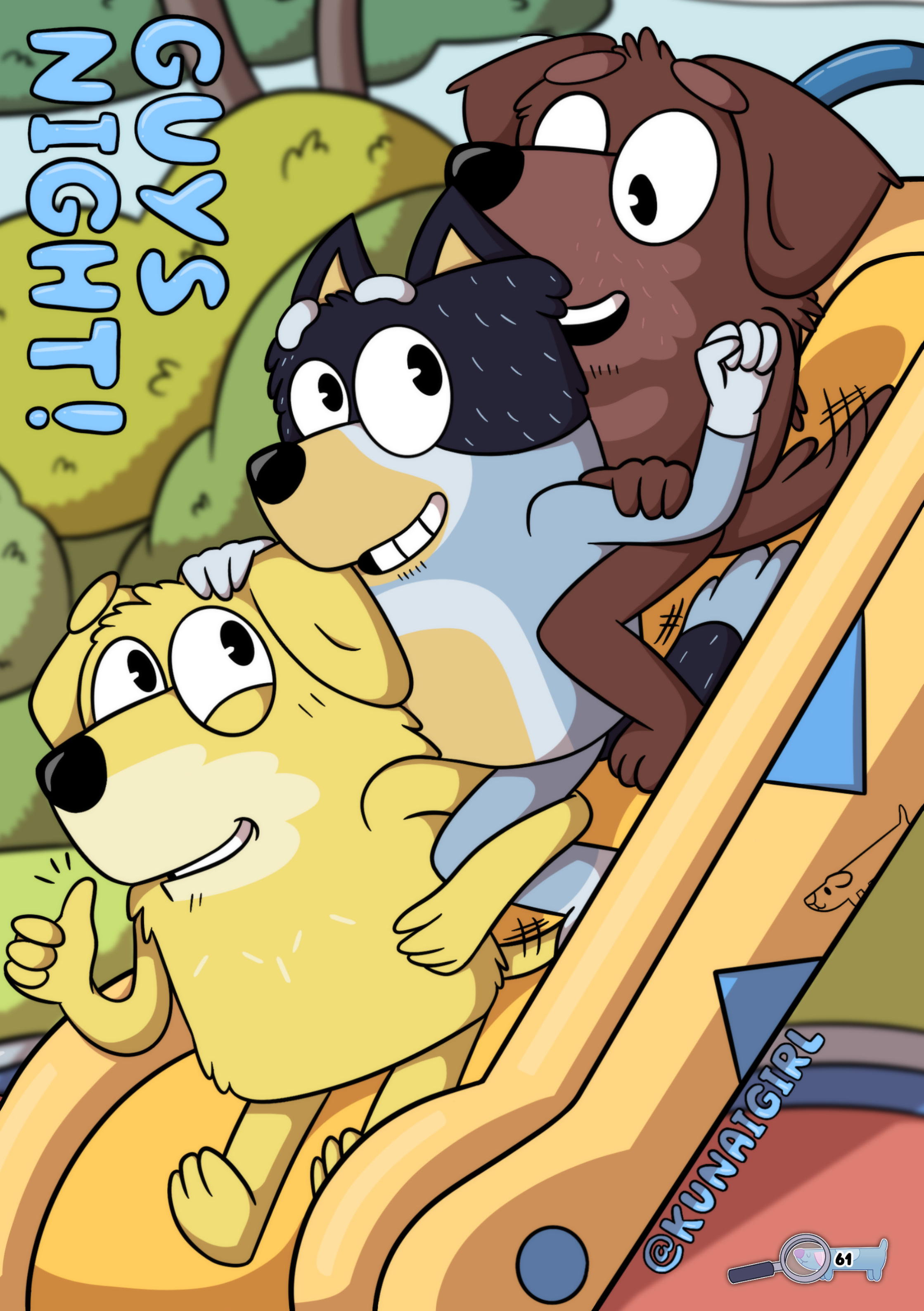
GUYS NIGHT!
@KUNAIGIRL

KBDI

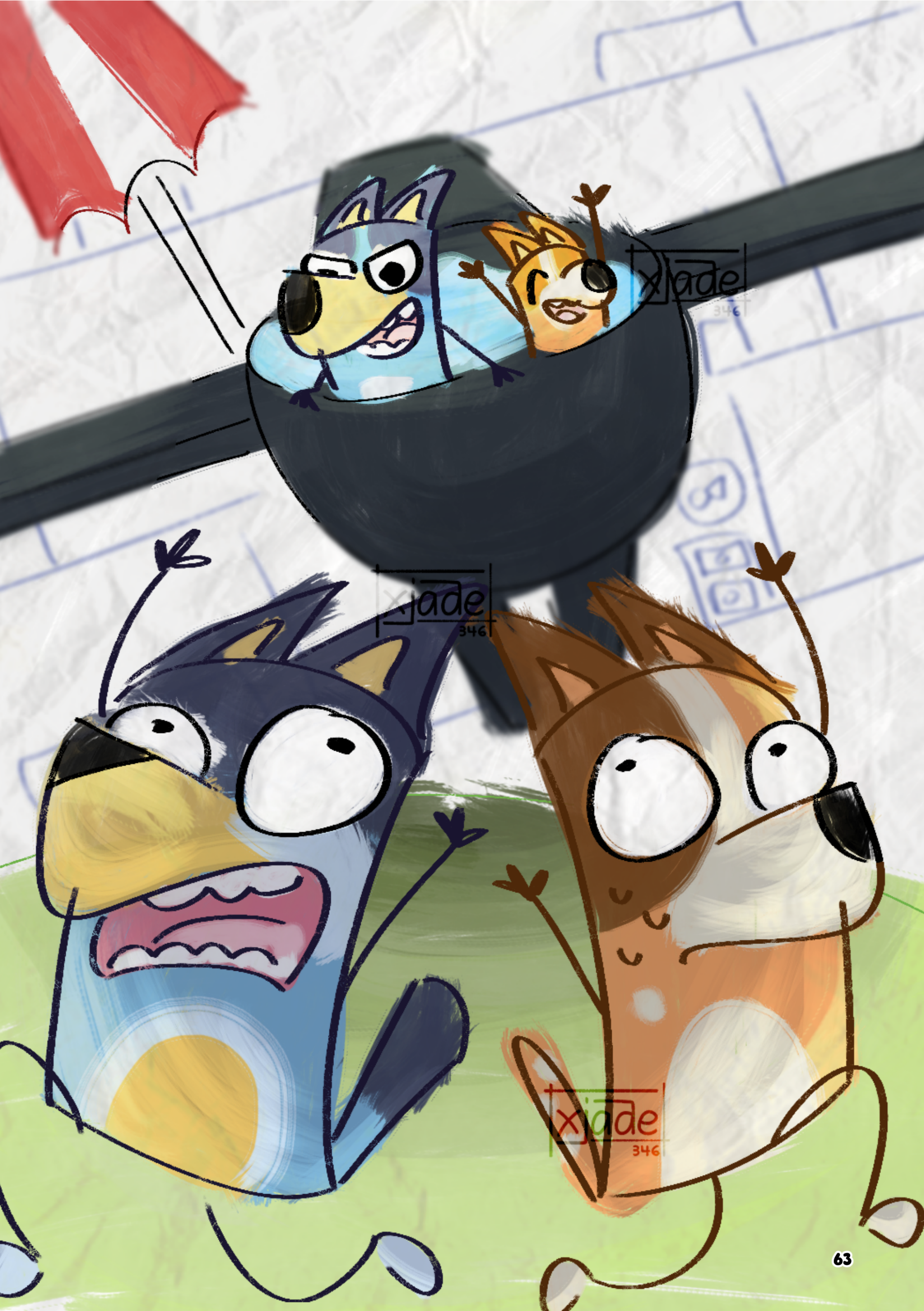

xjade 346

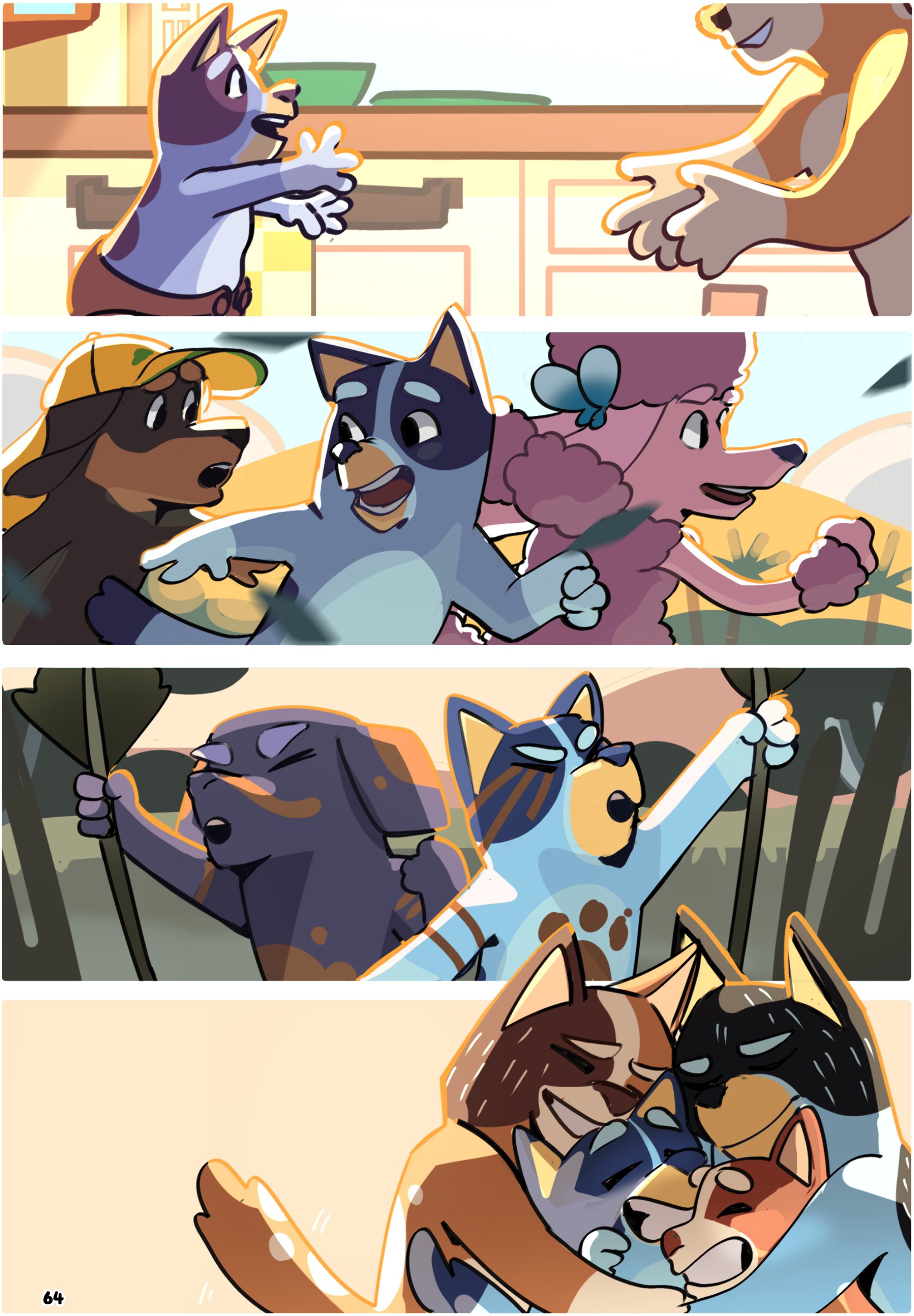

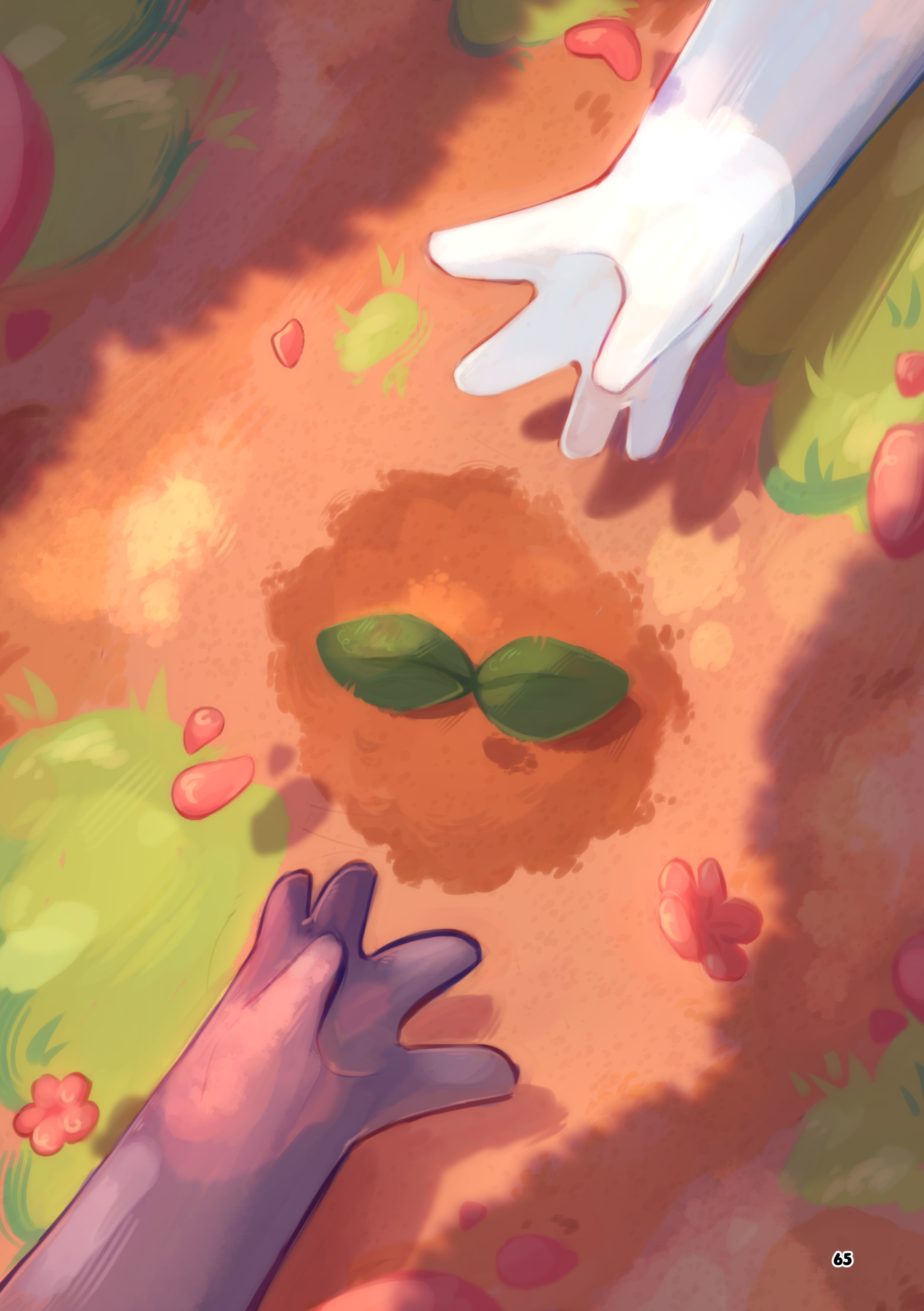

nightfall_cat

CELEBRATING 5 YEARS OF BLUEY!

B

Frozen_Altors

GoblinShark2023

@Smyxpop_

churroach2023

Taffy_window

BLUEY ANNIVERSARY
5TH

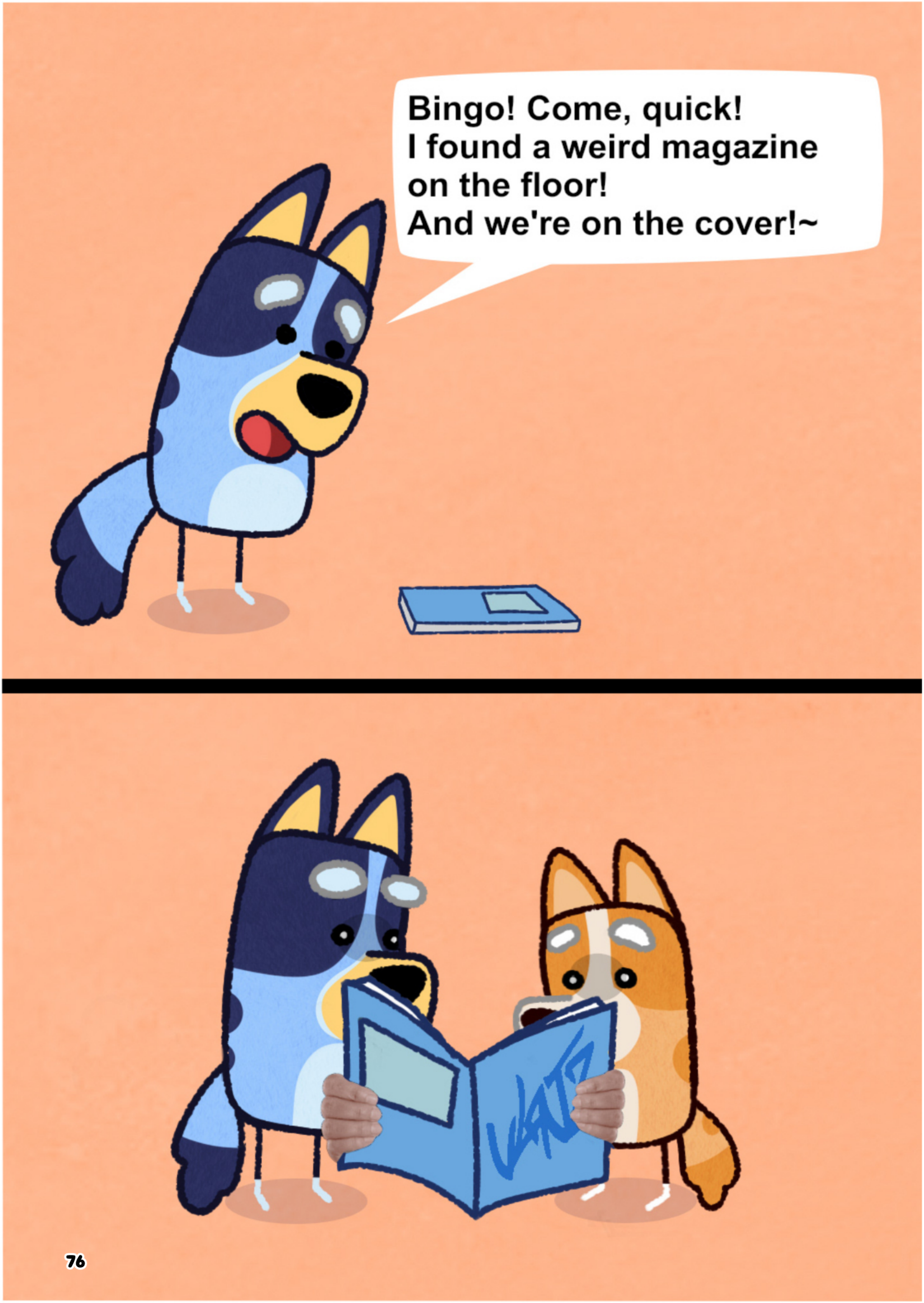
Bingo! Come, quick!
I found a weird magazine
on the floor!
And we're on the cover!~

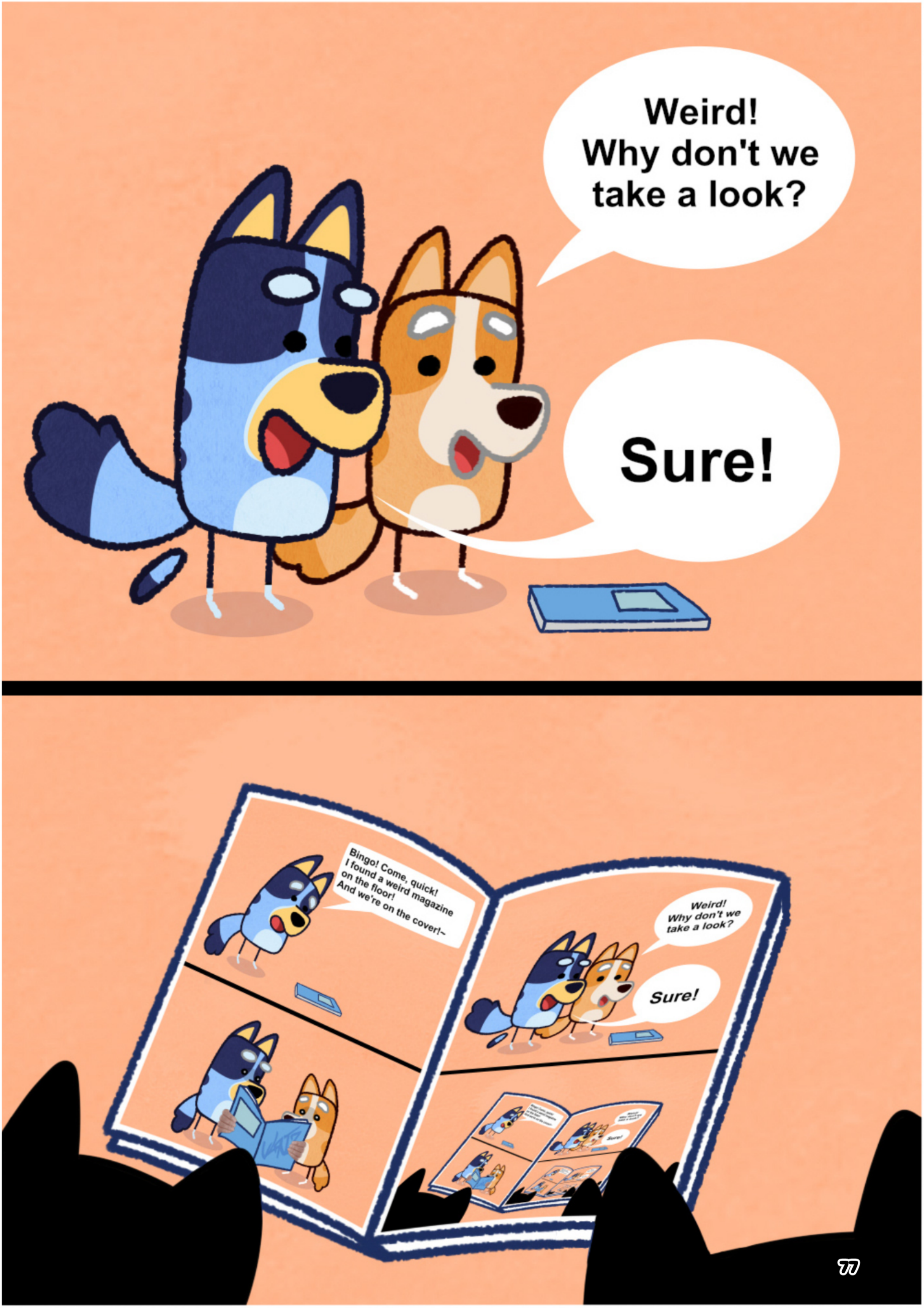
Weird!
Why don't we take a look?
Sure!
Bingo! Come, quick! I found a weird magazine on the floor! And we're on the cover!~
Weird! Why don't we take a look?
Sure!

"NOT GIVING UP"

Bluey sat upright on her bed, curled into a ball. A small tear welled up in her eye. She felt more embarrassed than she had ever felt in her life. On her shelf were all her other trophies – one for most improvement, one for winning the fall tournament, and one for achieving yellow belt at long last.

She was so sure she would take home another trophy for winning the latest tournament. Instead, she fumbled her front kick and tripped. All she wanted to do now was never leave her bed again.

The door creaked open, and the face of the big blue guy who's always been her best playmate peaked into the room. "Hey, kiddo," said Bandit. "Do you wanna talk?"

Bluey wanted to shake her head no. But something inside of her told her that she should talk it out with her father, even though Chilli was better with words. So she nodded, and Bandit sat down next to her on her bed. "I feel like I'm a loser," Bluey said, leaning into her dad's side. "I'm never taking karate again."

Bandit rubbed Bluey's back. "Because you tripped a little and didn't win?" he asked.

"Yes," Bluey answered. "I tried so hard, and I still failed." She wiped her nose. "I never should have taken karate..."

Bandit thought about how to cheer Bluey up. "Well, remember when we were at the park, and you didn't want to ride your bike again, but then we watched Bingo try to get a drink at the bubbler?"

Bluey nodded. "And Bentley tried to use the monkey bars and Muffin tried to put on her backpack." She laughed, remembering Muffin spinning around.

"And what did you do when they got what they were trying to do?" asked Bandit.

Bluey turned to face her father. "I got back on my bike and tried again," she said, having a small bit of realization. Her mood quickly dampered again, however. "But karate is a lot harder than riding a bike," she argued, looking down.

"Yeah, it is," said Bandit with a nod. "So is parenting." That's when he remembered an anecdote that could change Bluey's mood around. "Y'know, there was a moment where I felt like I wasn't a good dad."

Bluey looked up again. "Was it when I thought you were throwing my drawings away into the stinky dump and Bingo called you a baddie?"

Bandit frowned a little. "Yeah, I did feel like a bad dad there," he admitted, "but I'm talking about even further back. When you were about two or three years old."

"Was Bingo still a baby then?" Bluey asked, trying to jog her memory.

"Yep. And wrangling you and your sister back then was harder than it is now," Bandit explained. "But one day, I managed to work up the energy to take you to the park, and you wanted to try the big girl swings."

"Hmm...I think I remember that," said Bluey, tapping her chin. "Wasn't Mackenzie and Rusty there?"

"Yep," said Bandit, nodding. "But I was still kinda tired, so…" He paused, unsure of Bluey's reaction. "…I played on my phone while I was pushing you."

Bluey gasped. "You did what?" she exclaimed.

"Yep. And since I wasn't paying attention, you went all the way around the swing set and kicked me right in the back of my head!" Bluey giggled, but quickly saw the pained expression in her dad's eyes. "But even though you were okay, I felt like the worst dad in the world."

"You wanted to quit being a dad, didn't you?" Bluey asked.

"A little," said Bandit. "But your mum reminded me of how she felt upset that you weren't learning to walk as quickly as the other kids."

"Yeah, I remember that story," said Bluey, nodding. "Coco's mum reminded her that she was doing great, and then she stopped worrying so much about me."

"And that's just what Mum told me," said Bandit. "I did make a mistake there not paying attention, but I was not a bad dad – I just needed to learn from my mistakes and not give up."

"So I shouldn't give up karate?" Bluey asked.

"Well, do you?" asked Bandit.

Bluey thought for a moment. Then she looked back at all her trophies. Reminders of the accomplishments she made in spite of her fumble earlier that night. "No," she answered. "I wanna become the best karate person in the world!"

"Me, too!" said Bandit. The two blue heelers embraced in a hug, their tails wagging excitedly.

That's when Bluey had another question come to mind. "Dad?"

"Yeah, mate?"

"Have you ever dreamed about someone on a computer controlling everything you do?"

Bandit paused, quickly thinking about something that would change the subject. Then he pointed out the window. "Look! Malcolm wants to say hi!" And Bluey, her mind now turned towards her owl companion, ran to the window to greet him.

By AnythingAlfred

I spy with my little eye...

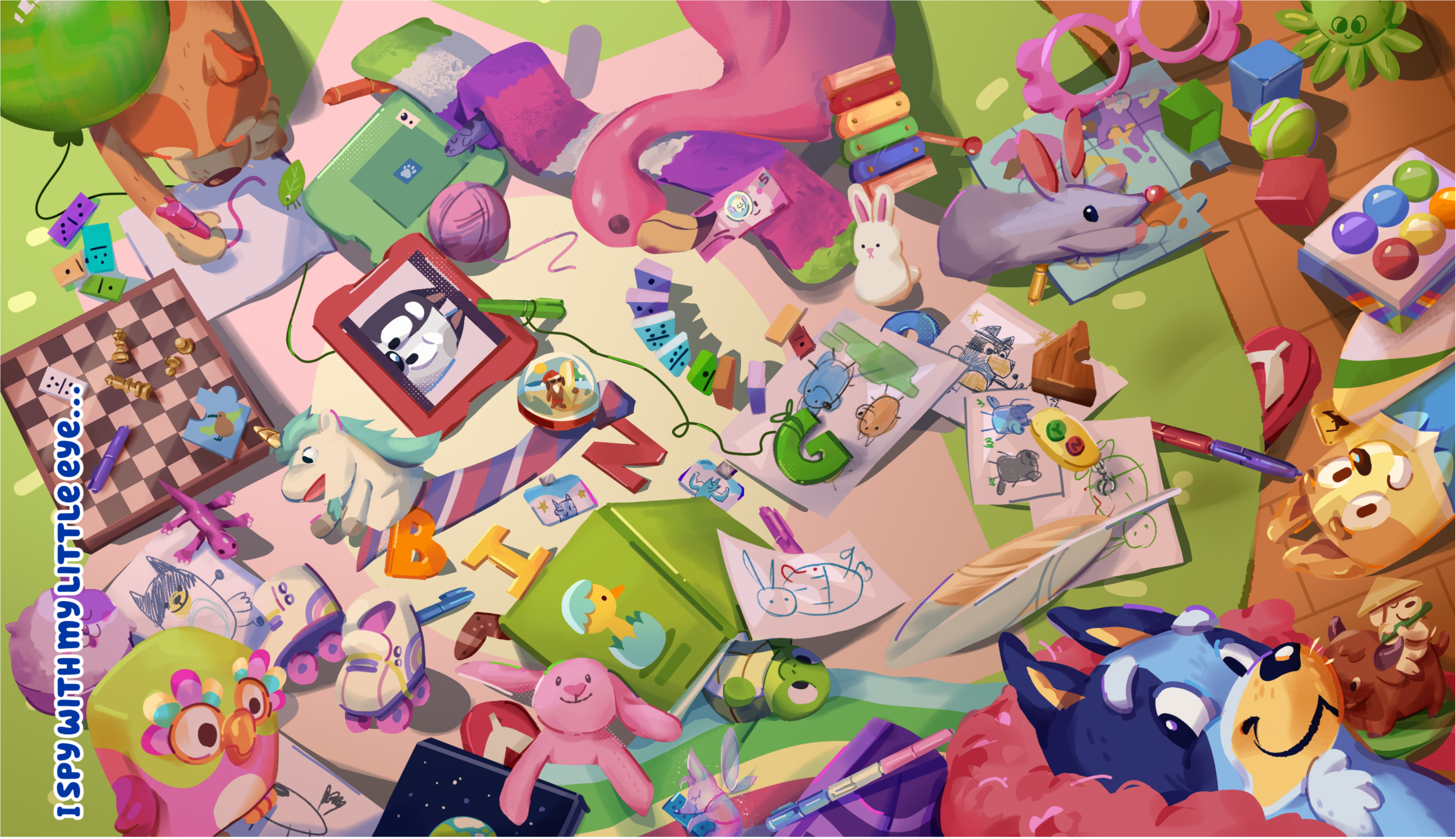

A featherwand, a long dog, a walking leaf
A tennis ball, Chattermax, and a missing puzzle piece

A pair of red thongs, a souvenir that brings good luck
Surfing Santa, a special five dollar bucks

Floppy, Turtleboy, a sticky gecko
12 connector pens, Unicorse, how do you spell BINGO?

Bob the Bilby, Bartleby, Greenie from mum school
A flamingo, a fairy, and finally, something blue!

Happy 5th Bluey
ES 2023
5 CELEBRATING YEARS!

Reihaneh Dona
2♥23

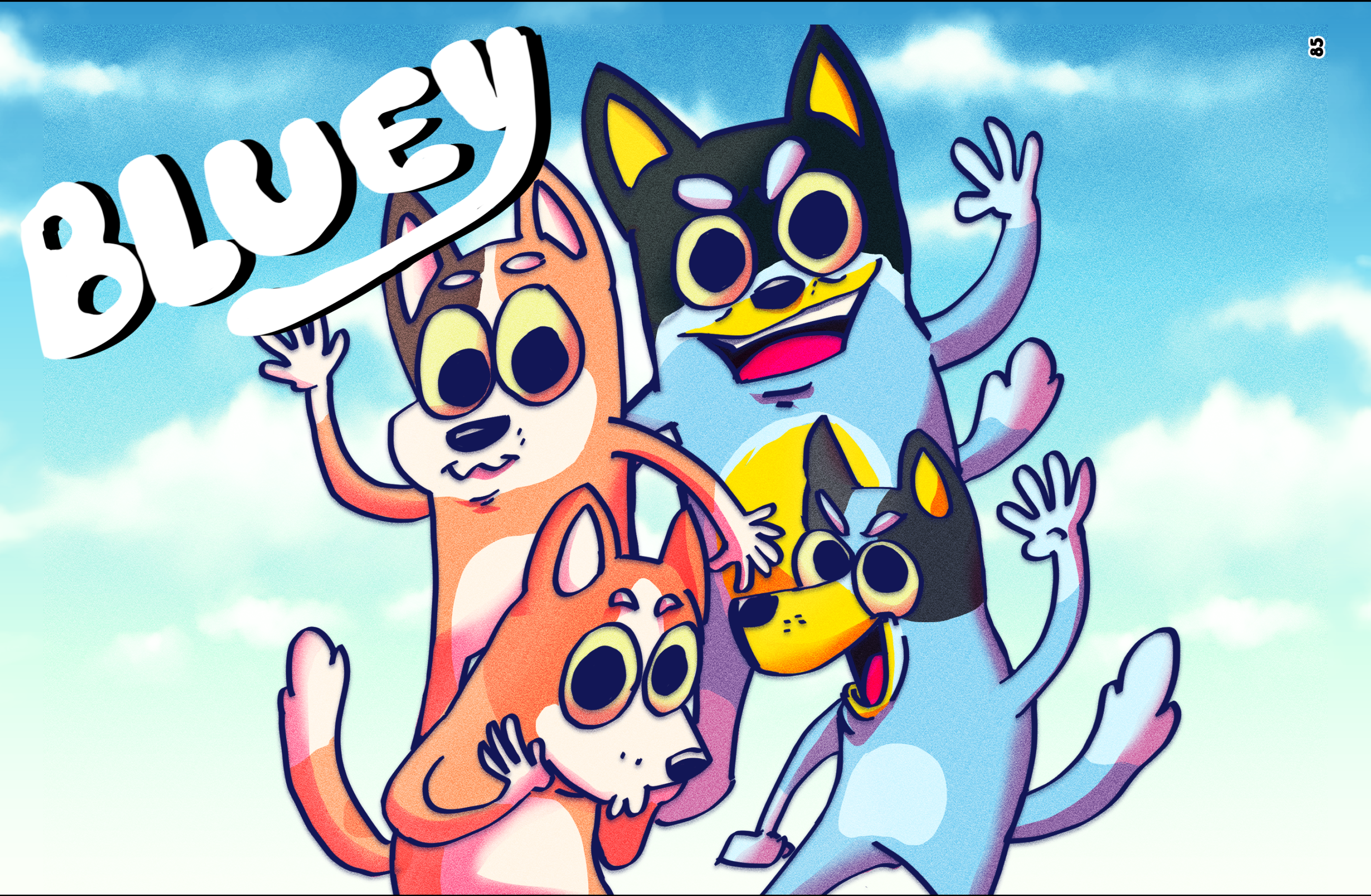
BLUEY

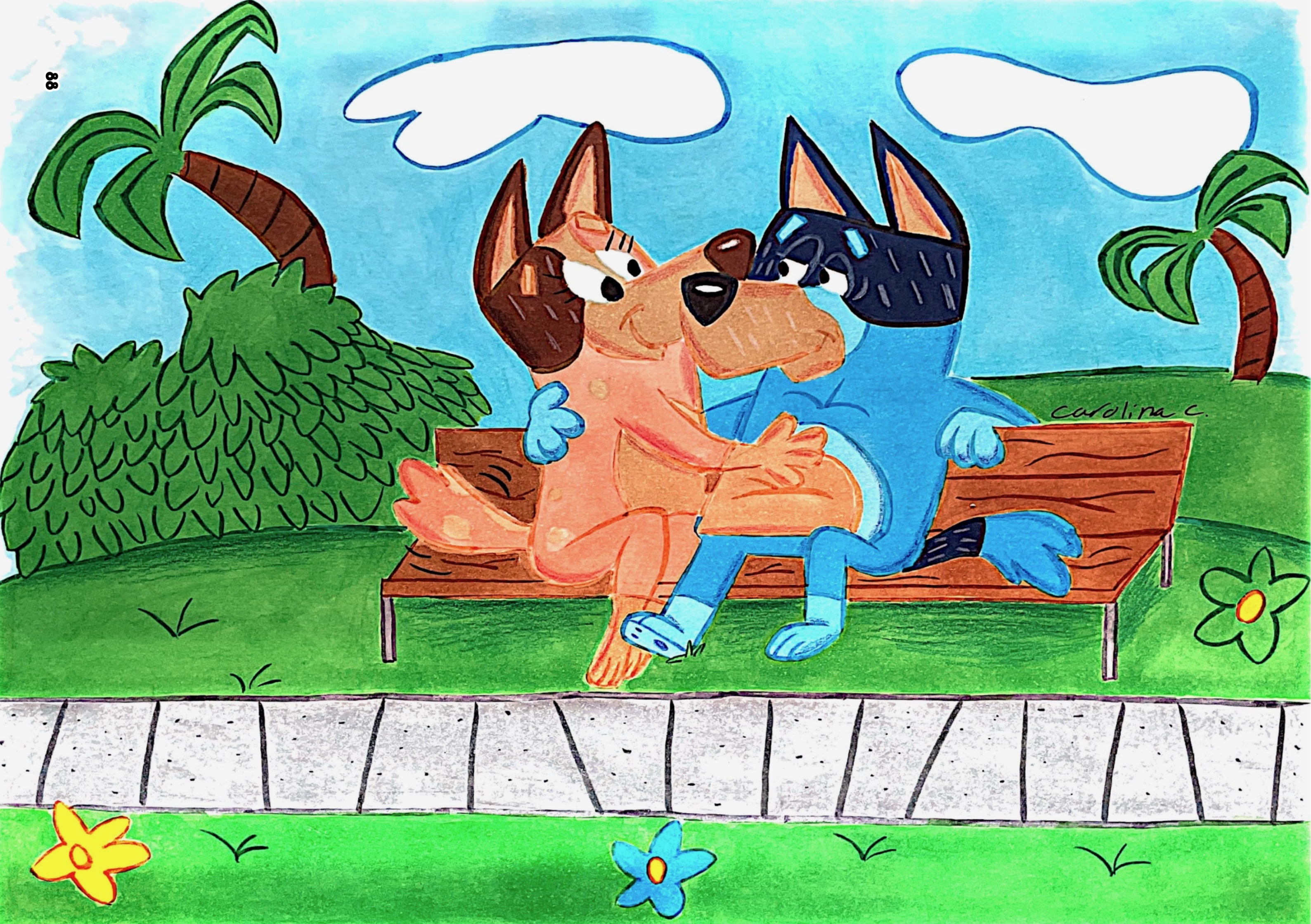
carolina c.

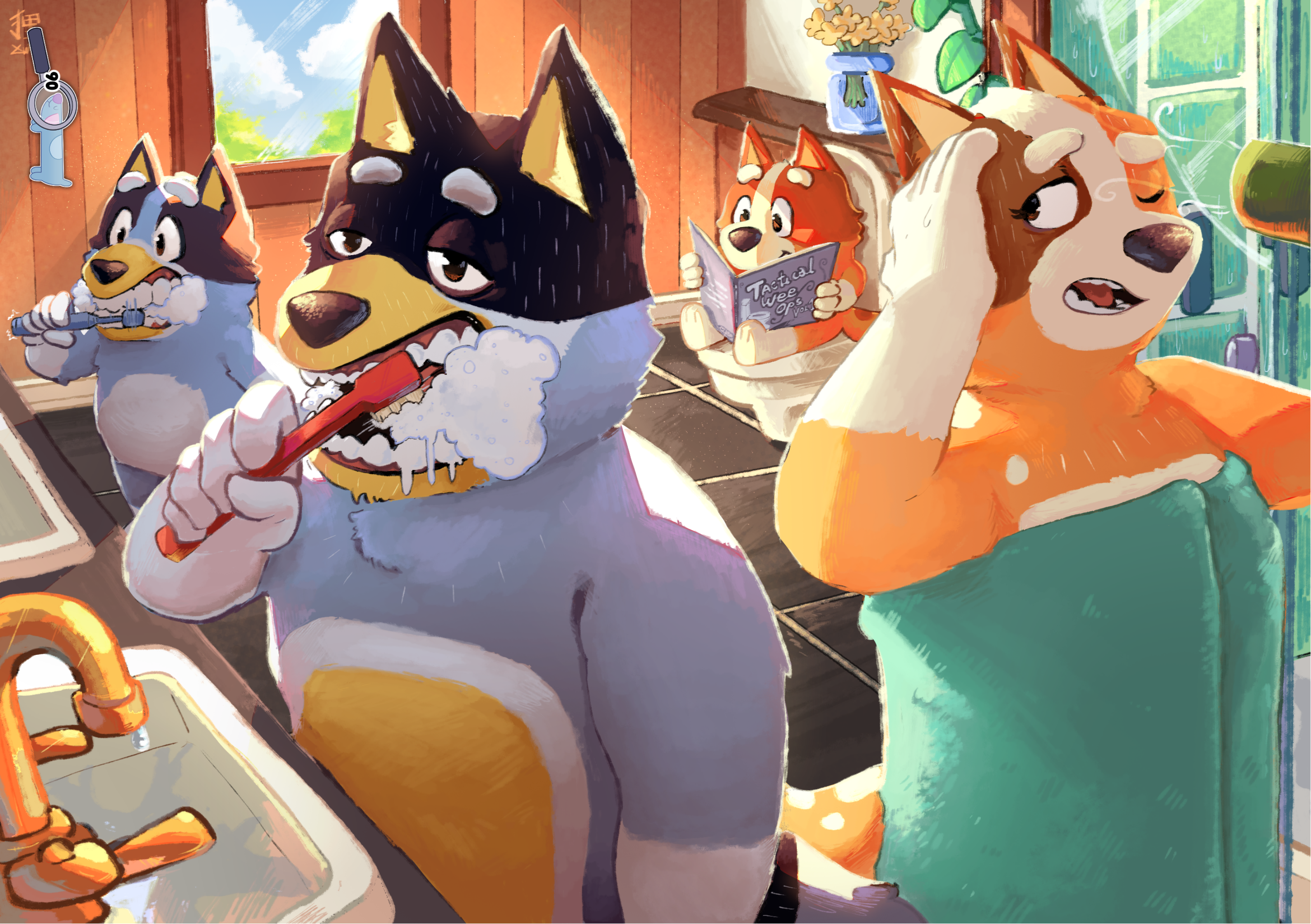
Tactical
Wee
Ops
Vol.4

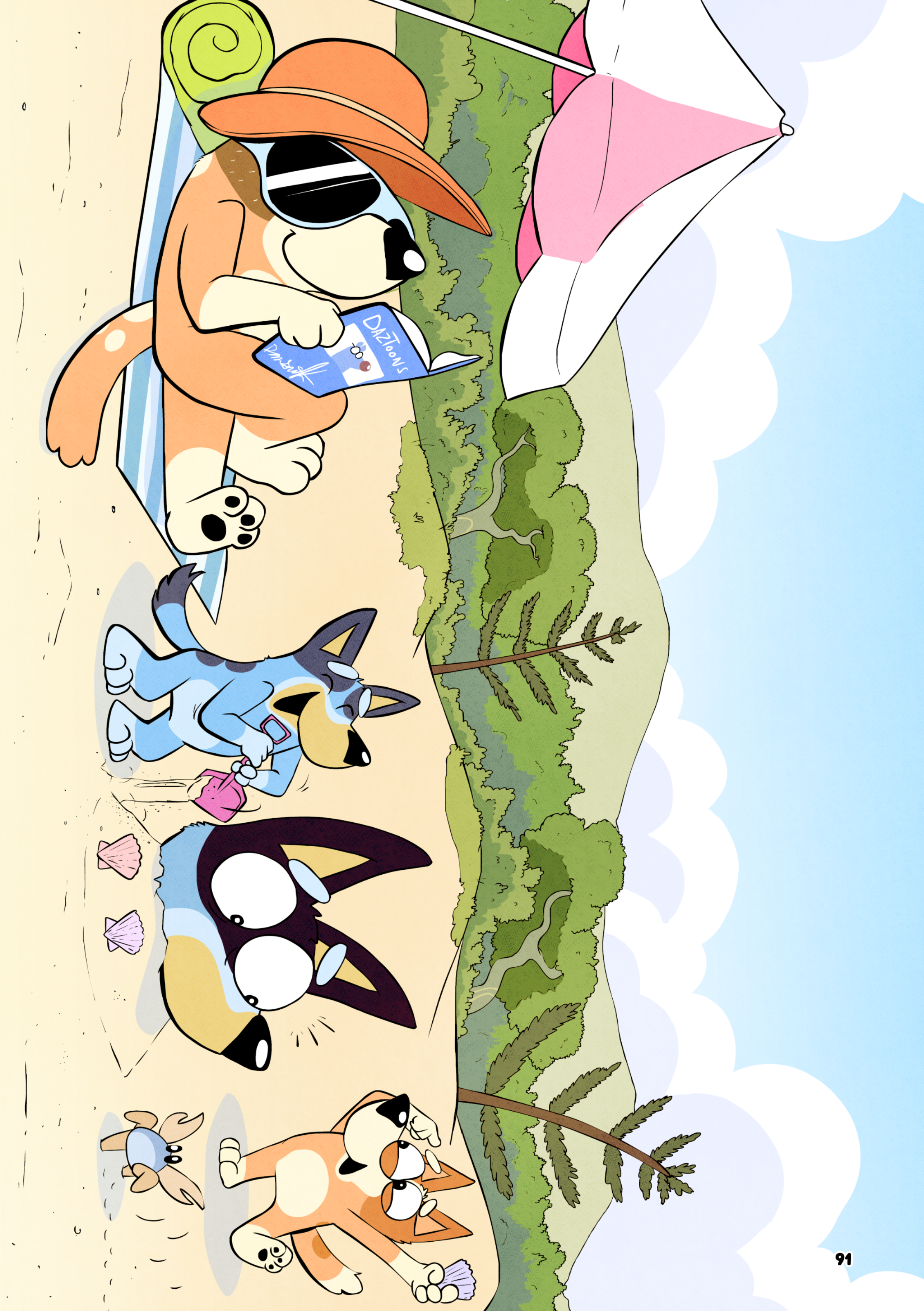
DAZTOONS

@BluePastek.art 2023

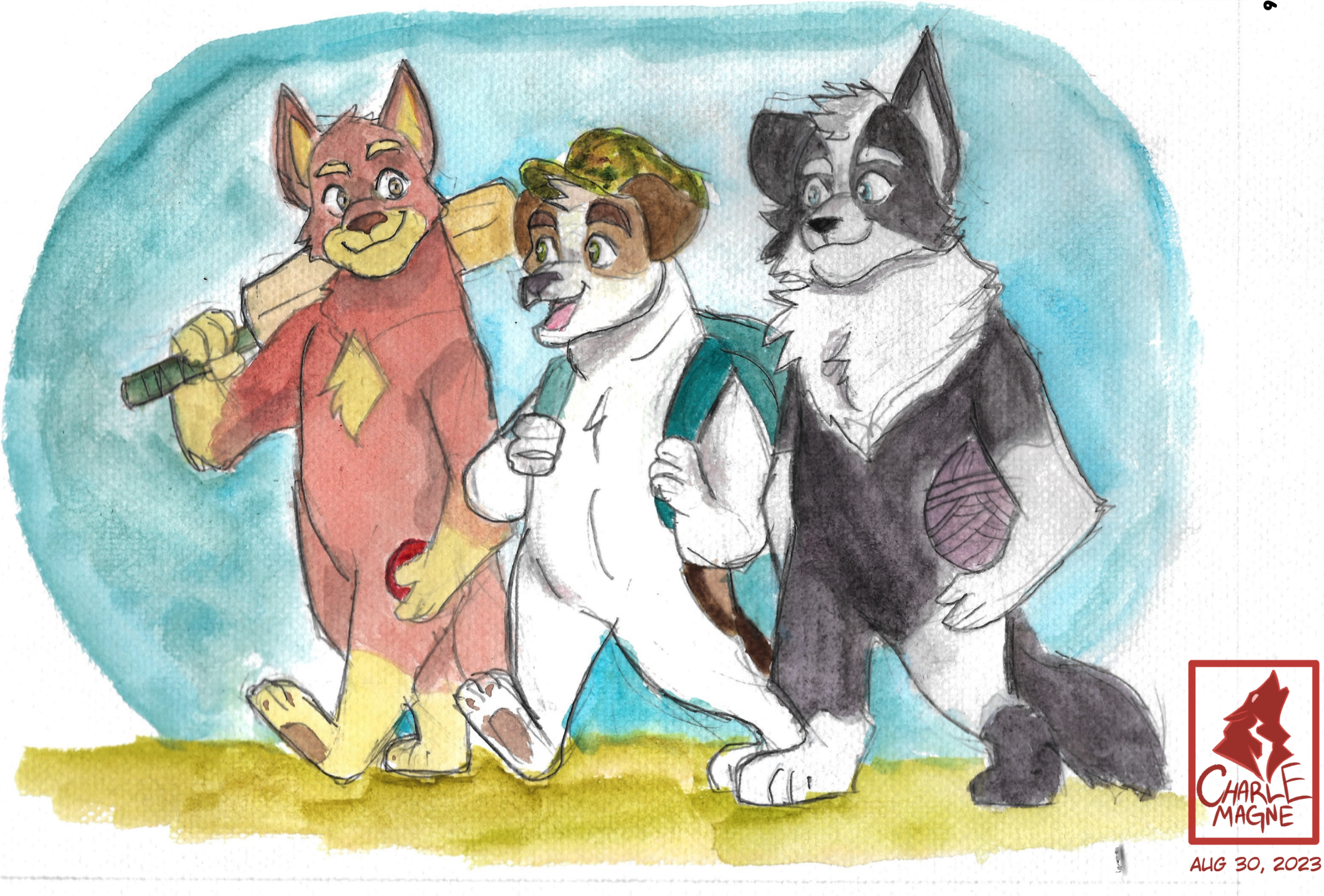
CHARLE MAGNE
AUG 30, 2023

@painterlymiles_

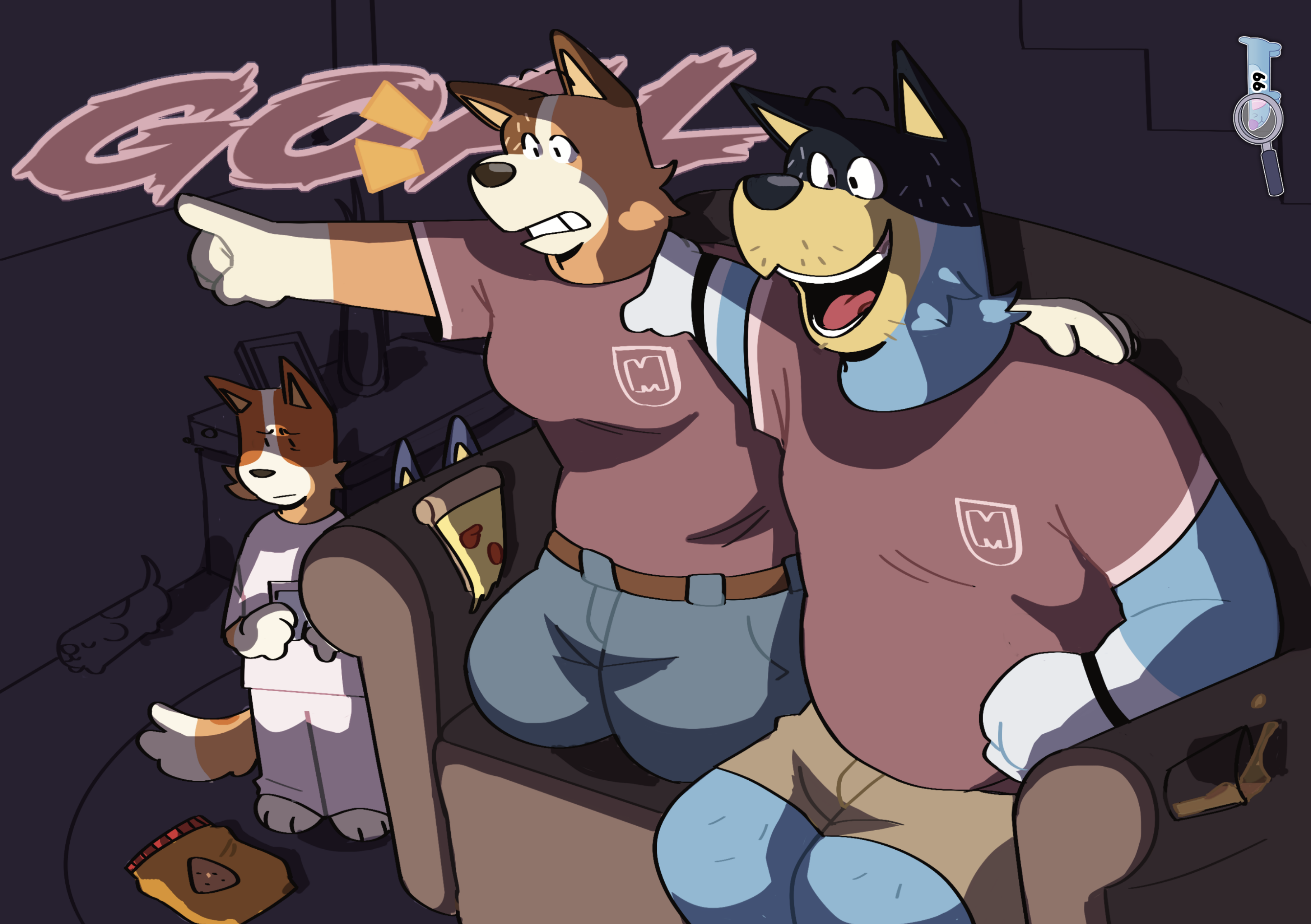
GOAL

@Foxycon

Smollnia

@CristinaDrawss

@nate_drawzz

Navz Navz Draws

REC

1200

@seesbean

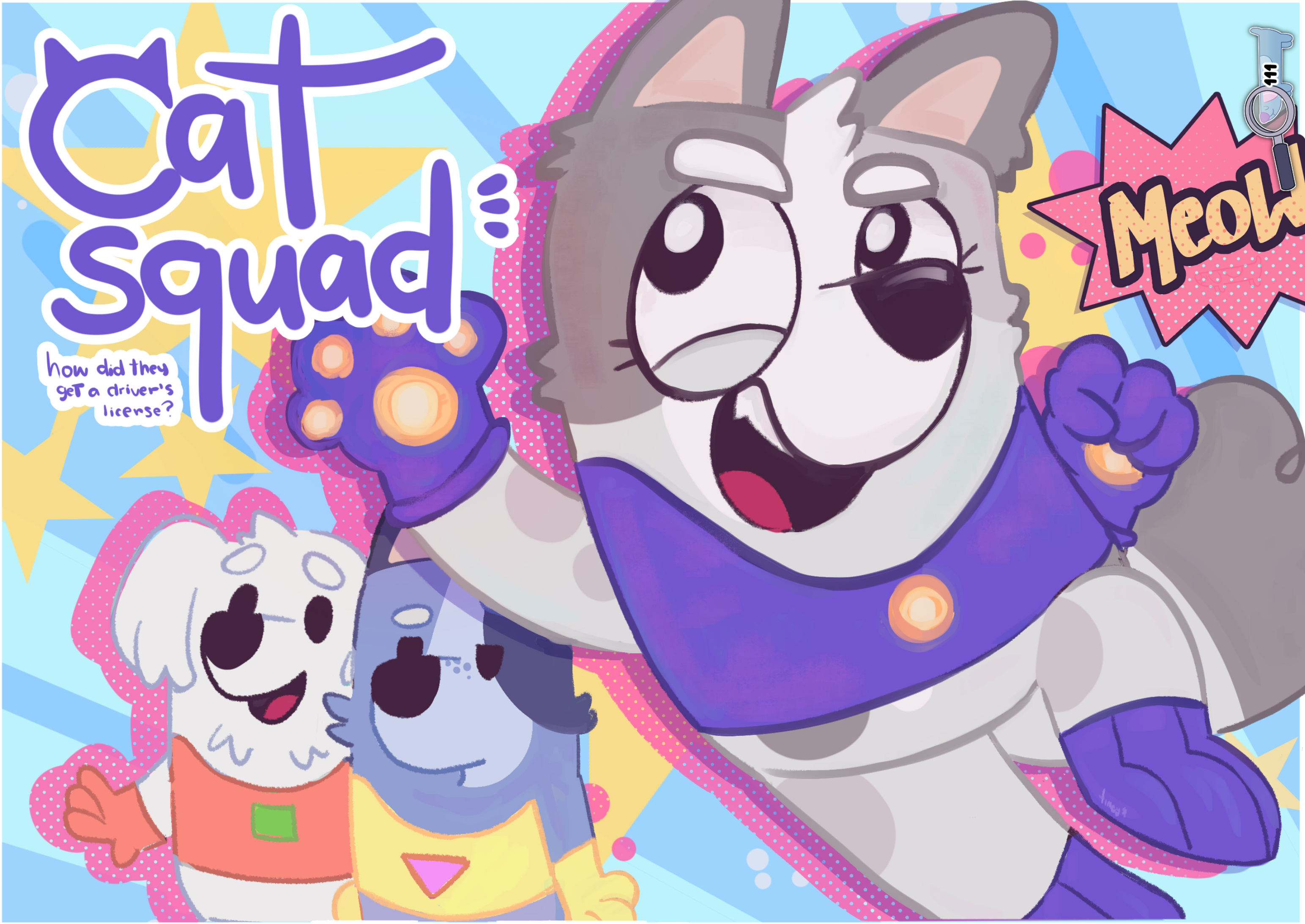
Cat Squad:
how did they get a driver's license?
Meow!

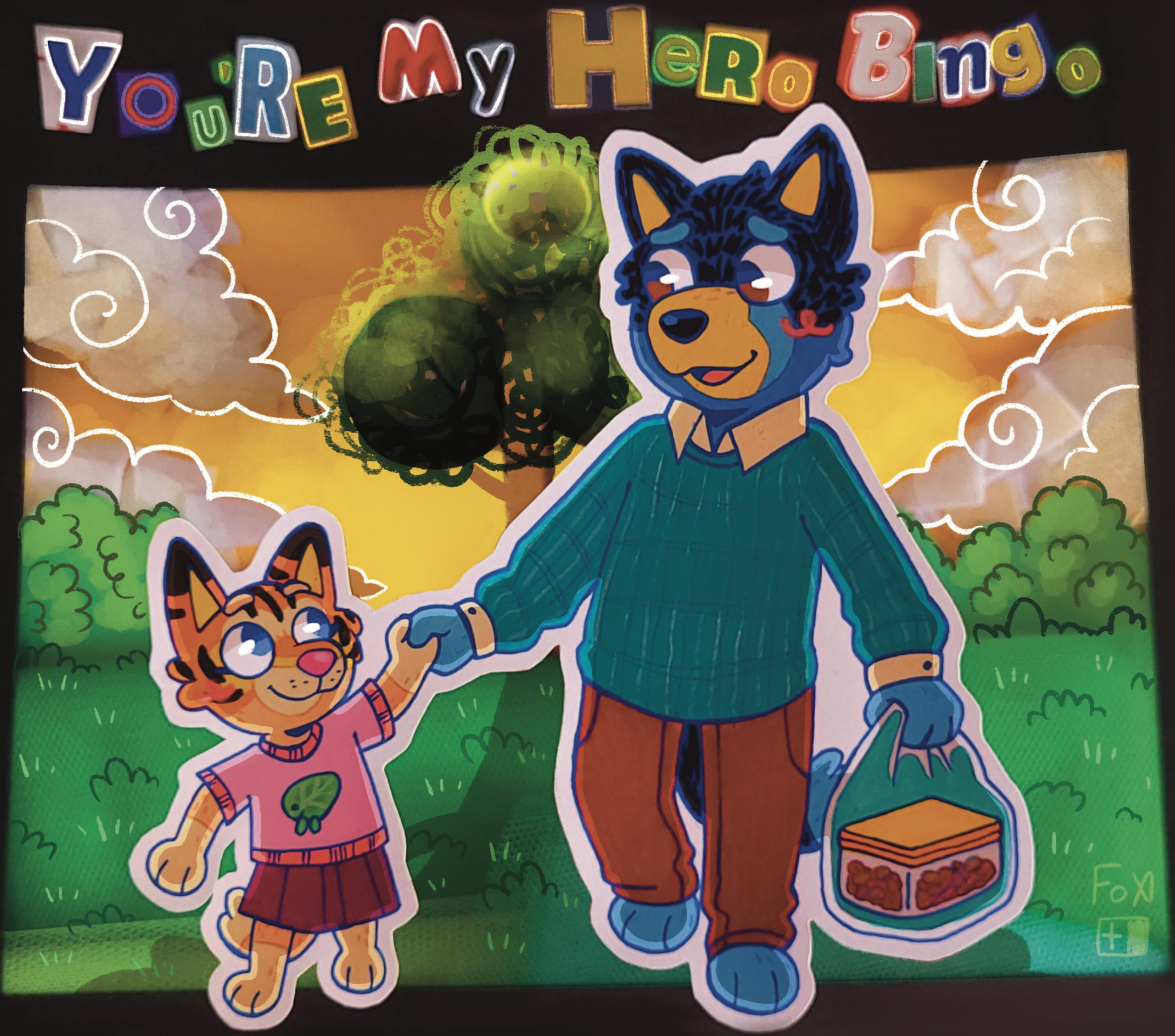
You're My Hero Bingo
Fox

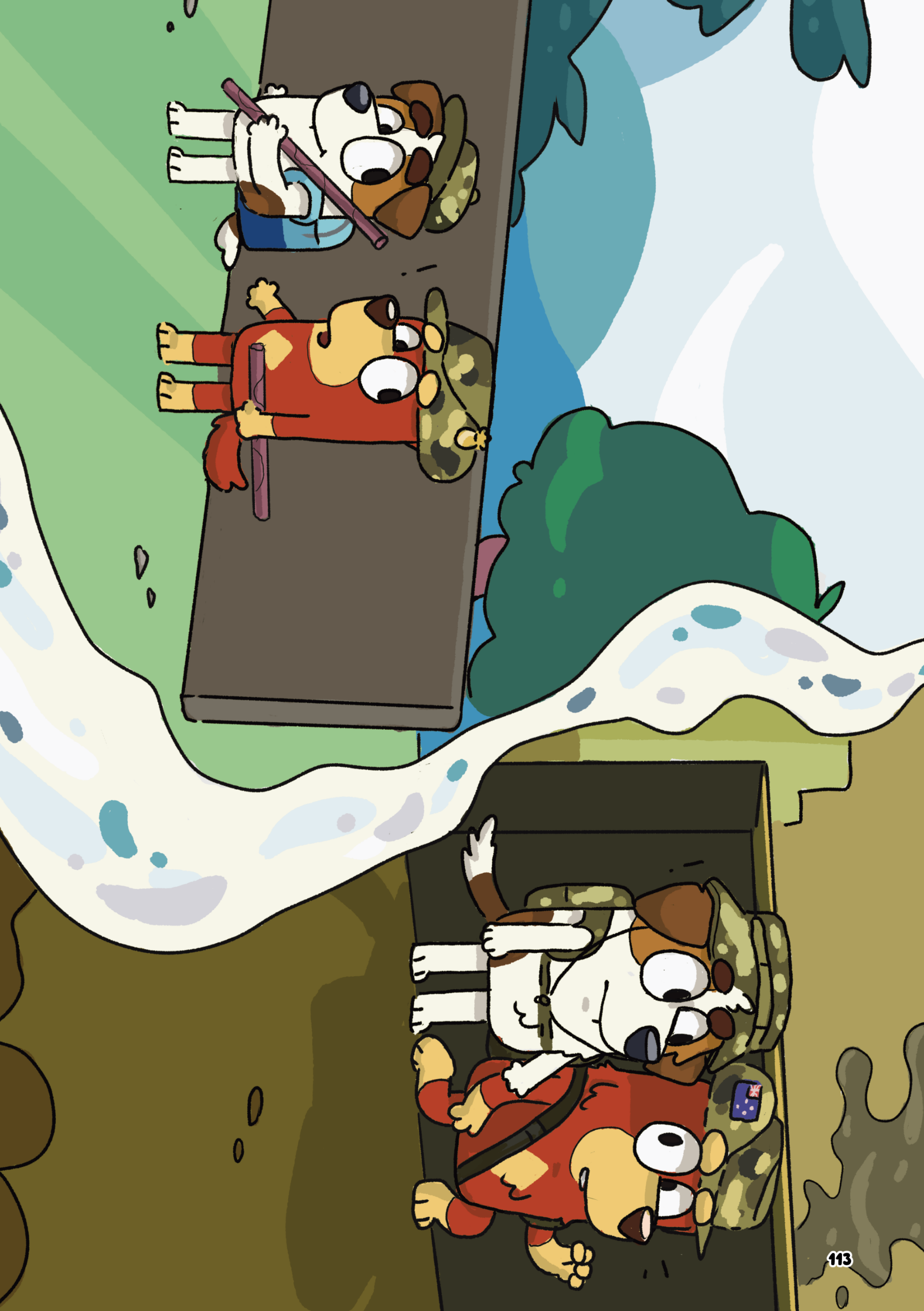

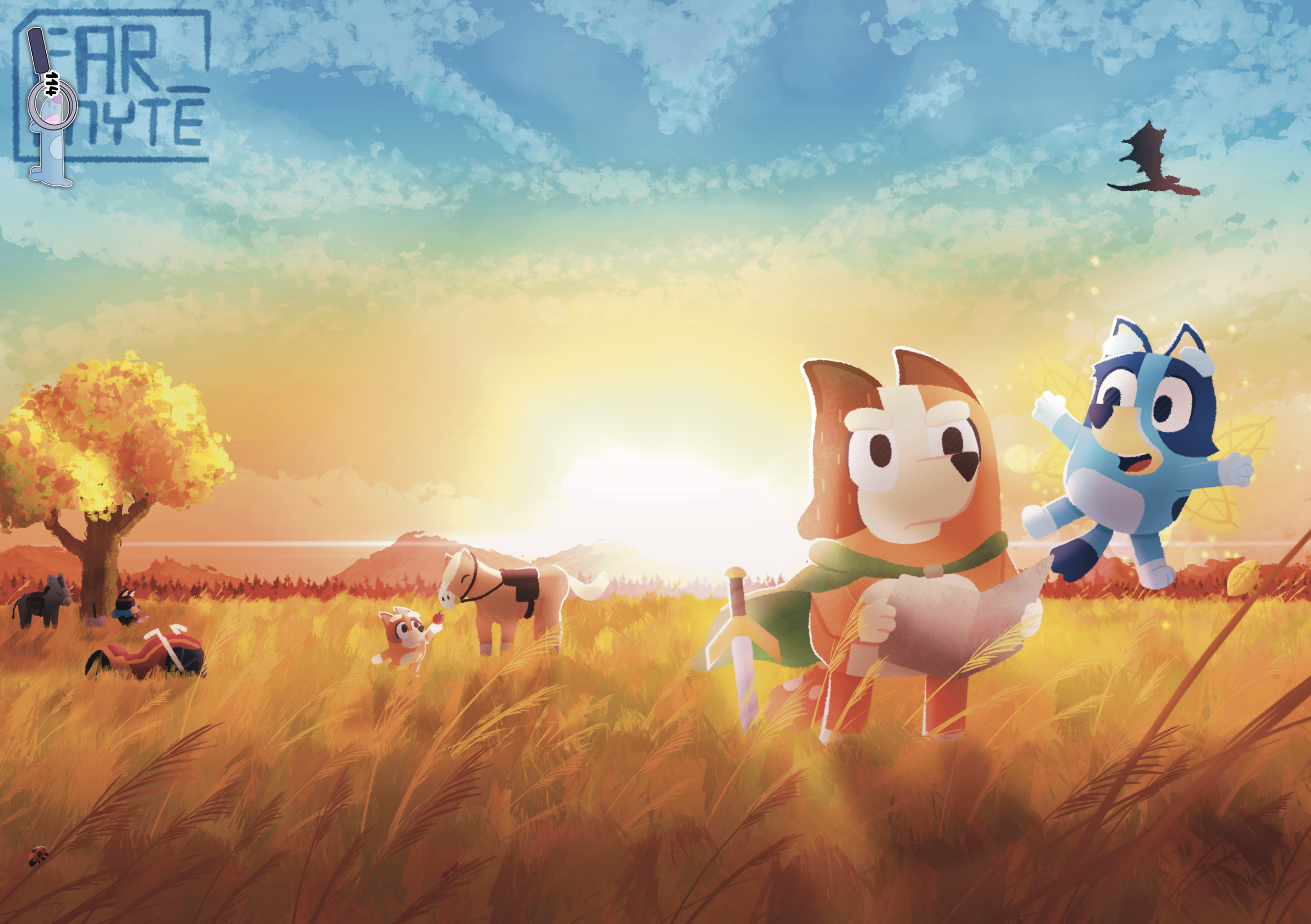
FAR-
MYTE

Muffin said,
" I hate plants ! "

She was tired.
Then it’s time to go to bed !

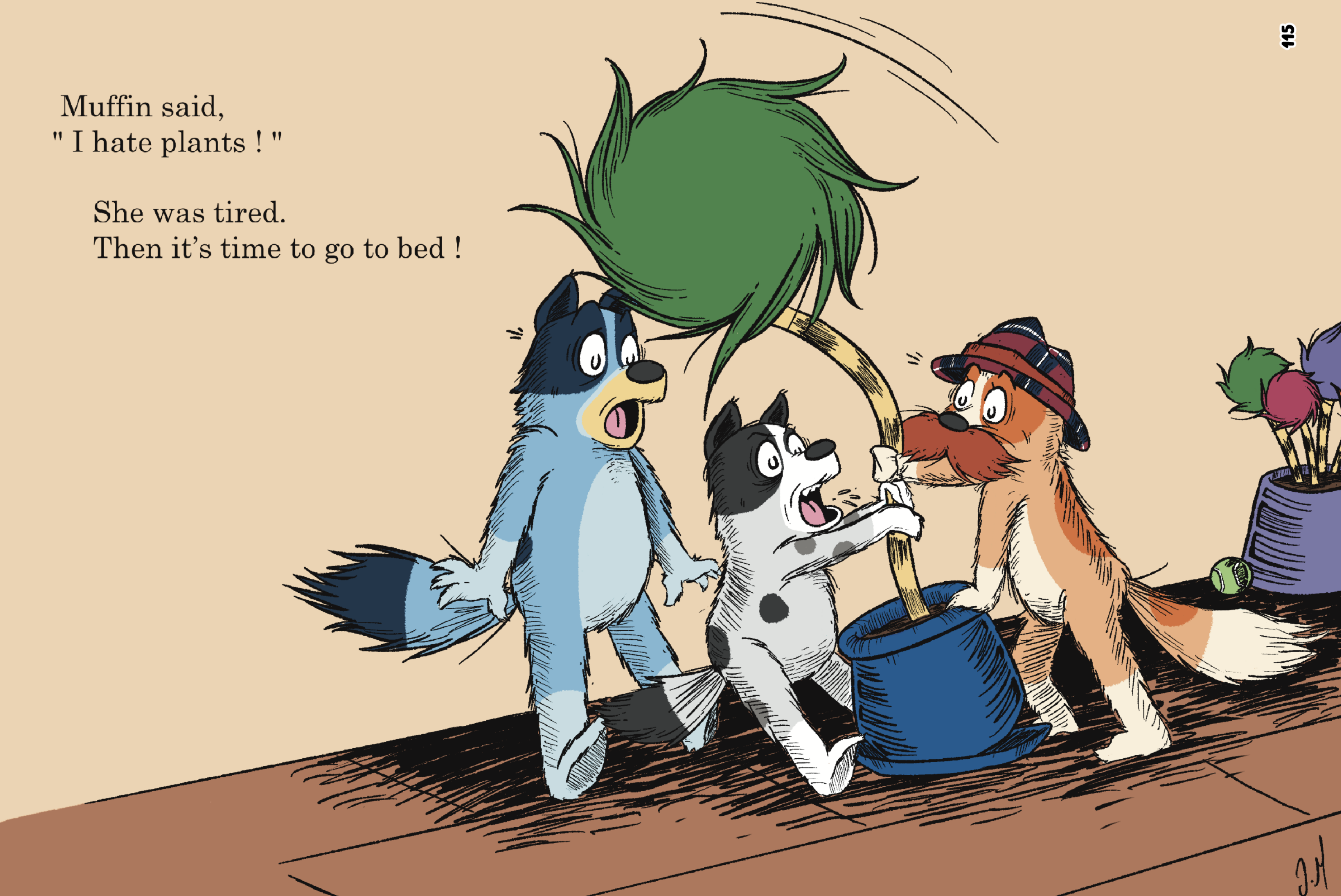

$309
@raehanim

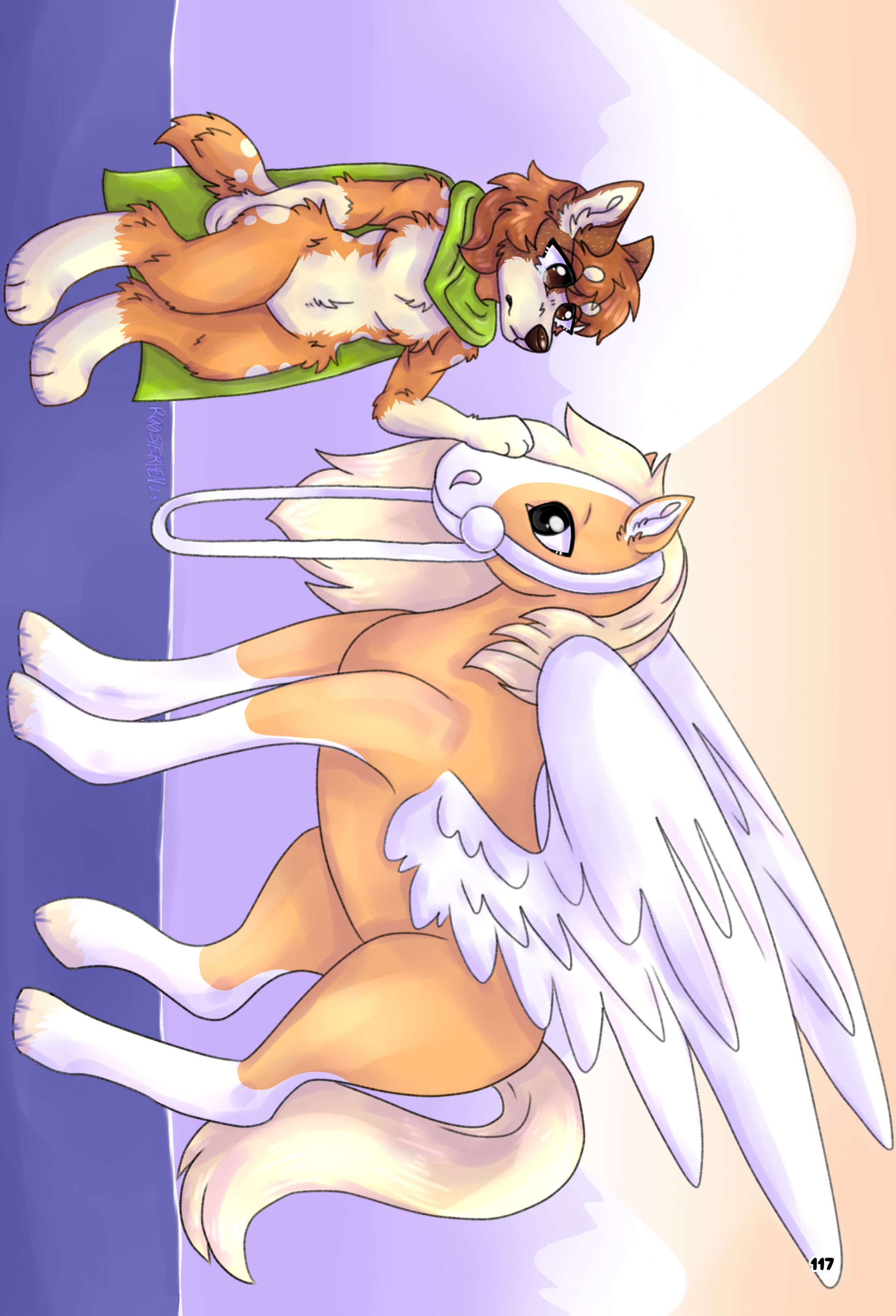
ROOSTERHEN23

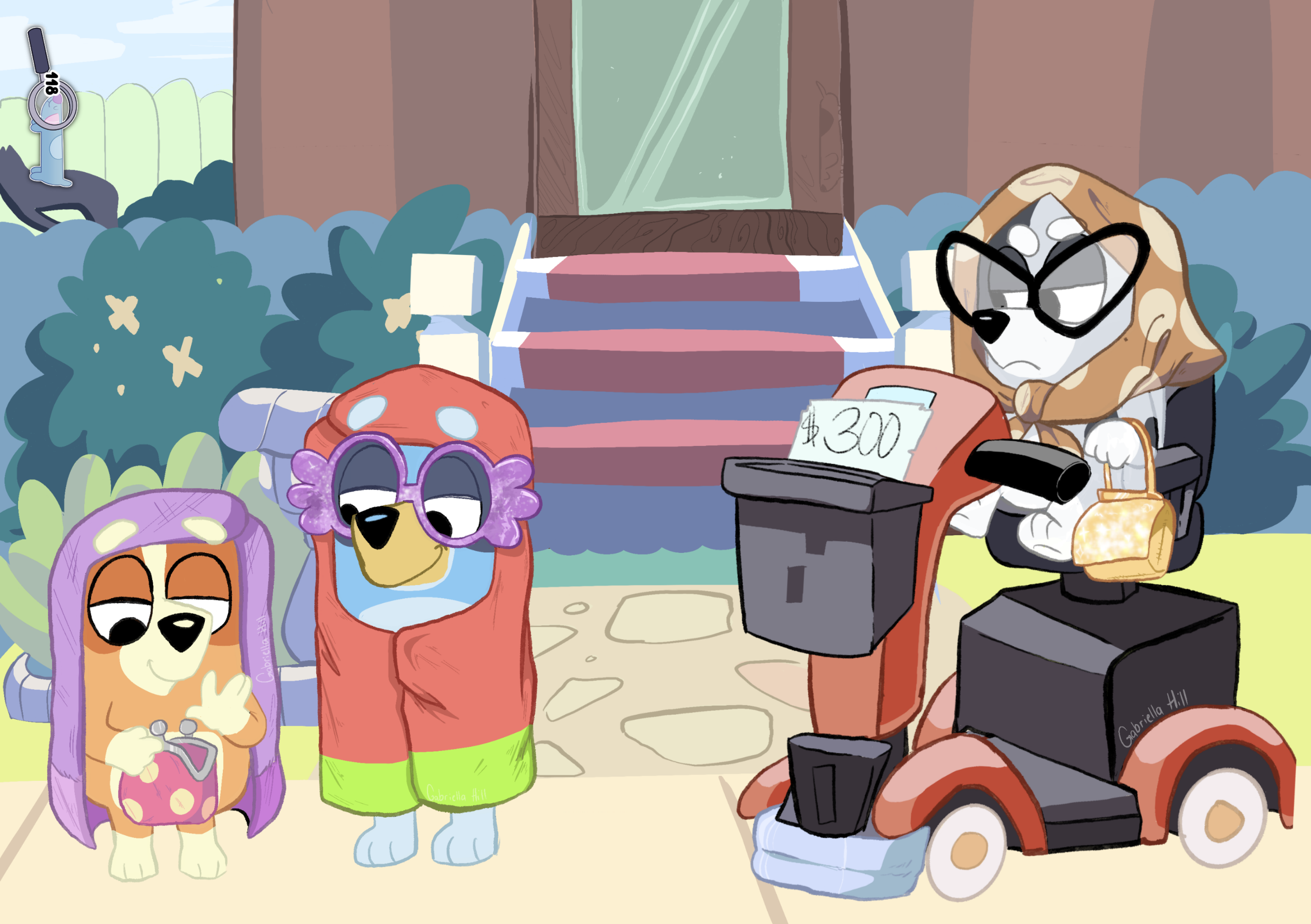
$300
Gabriella Hill

@auralyie

@Ketam

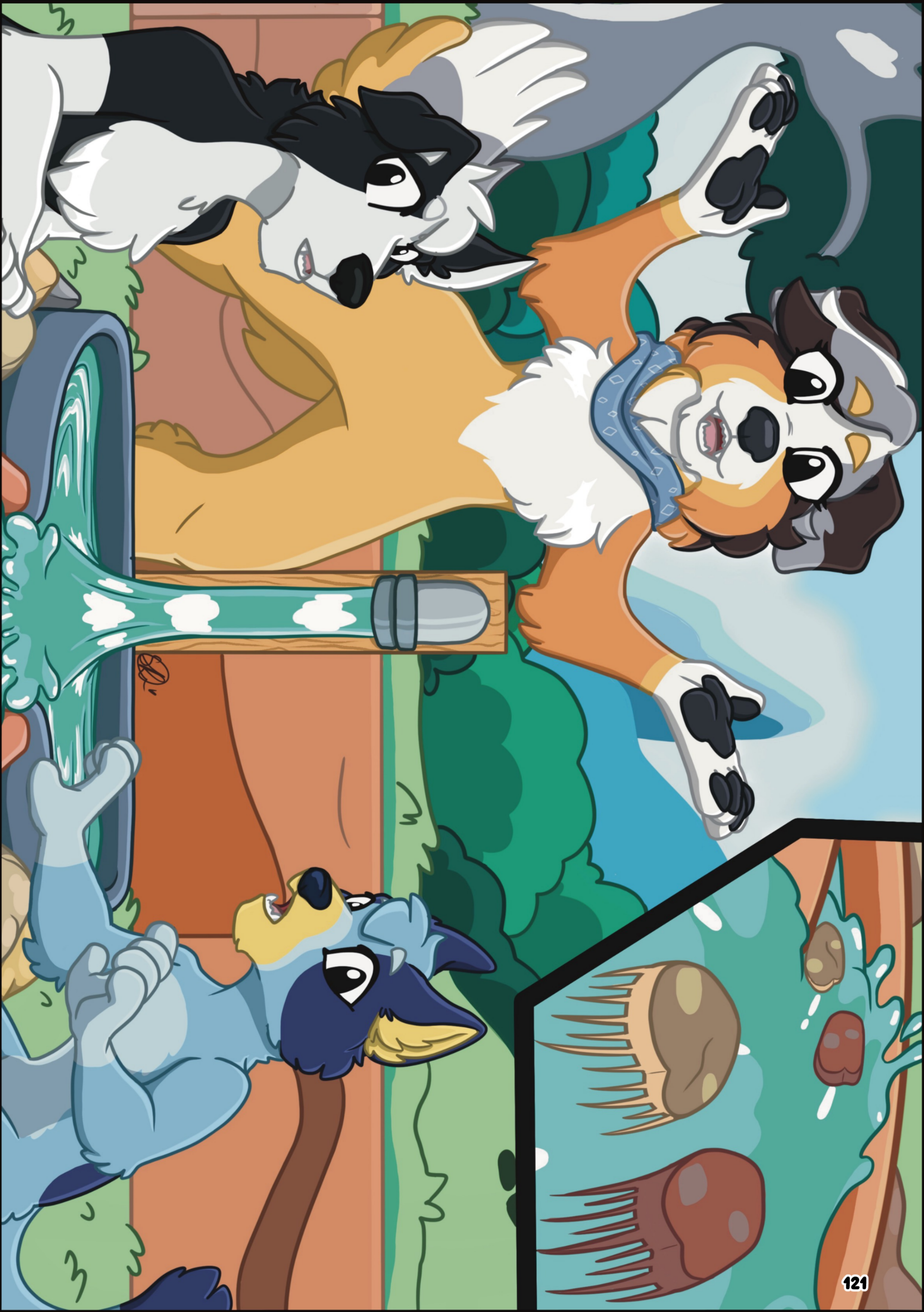

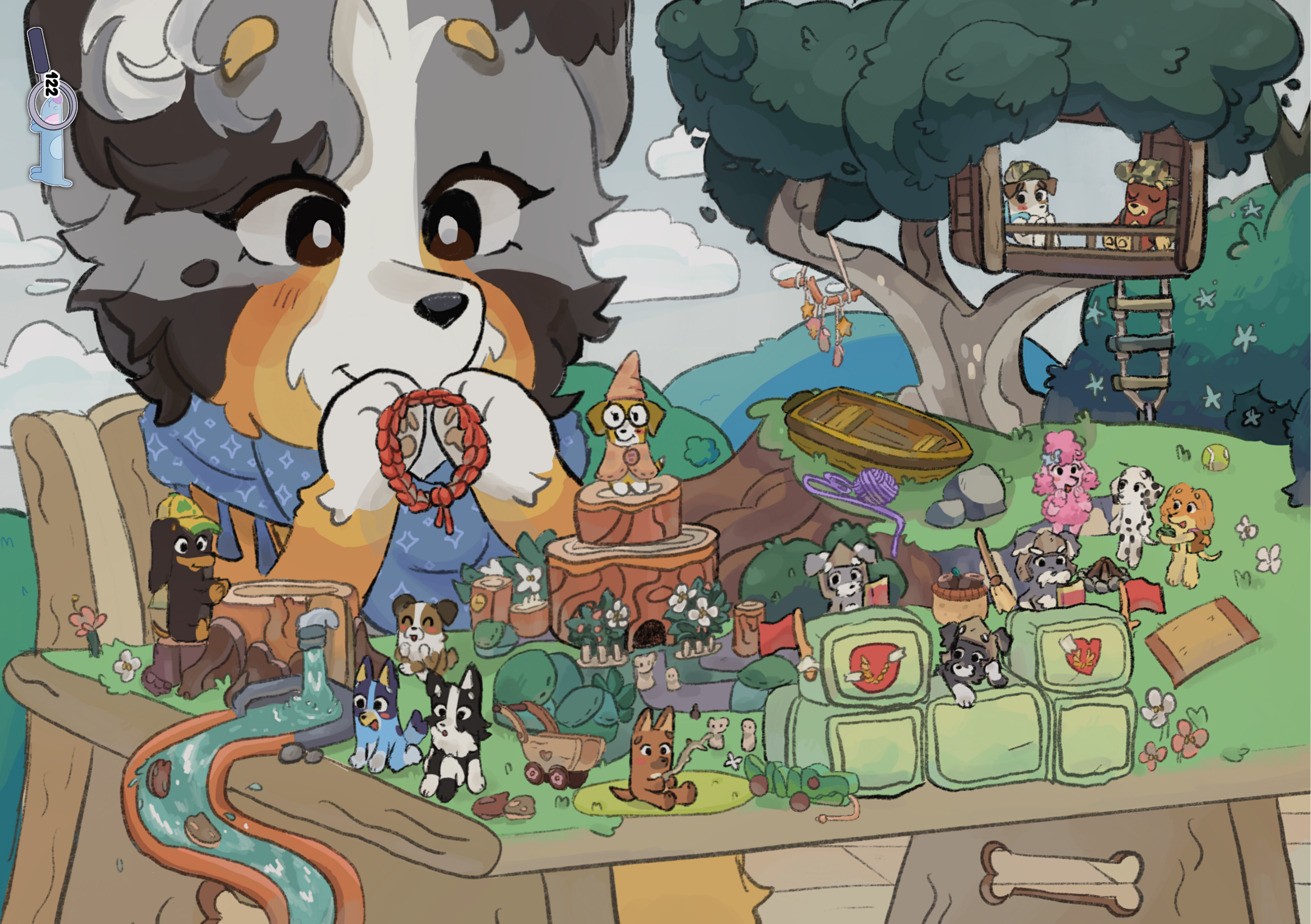

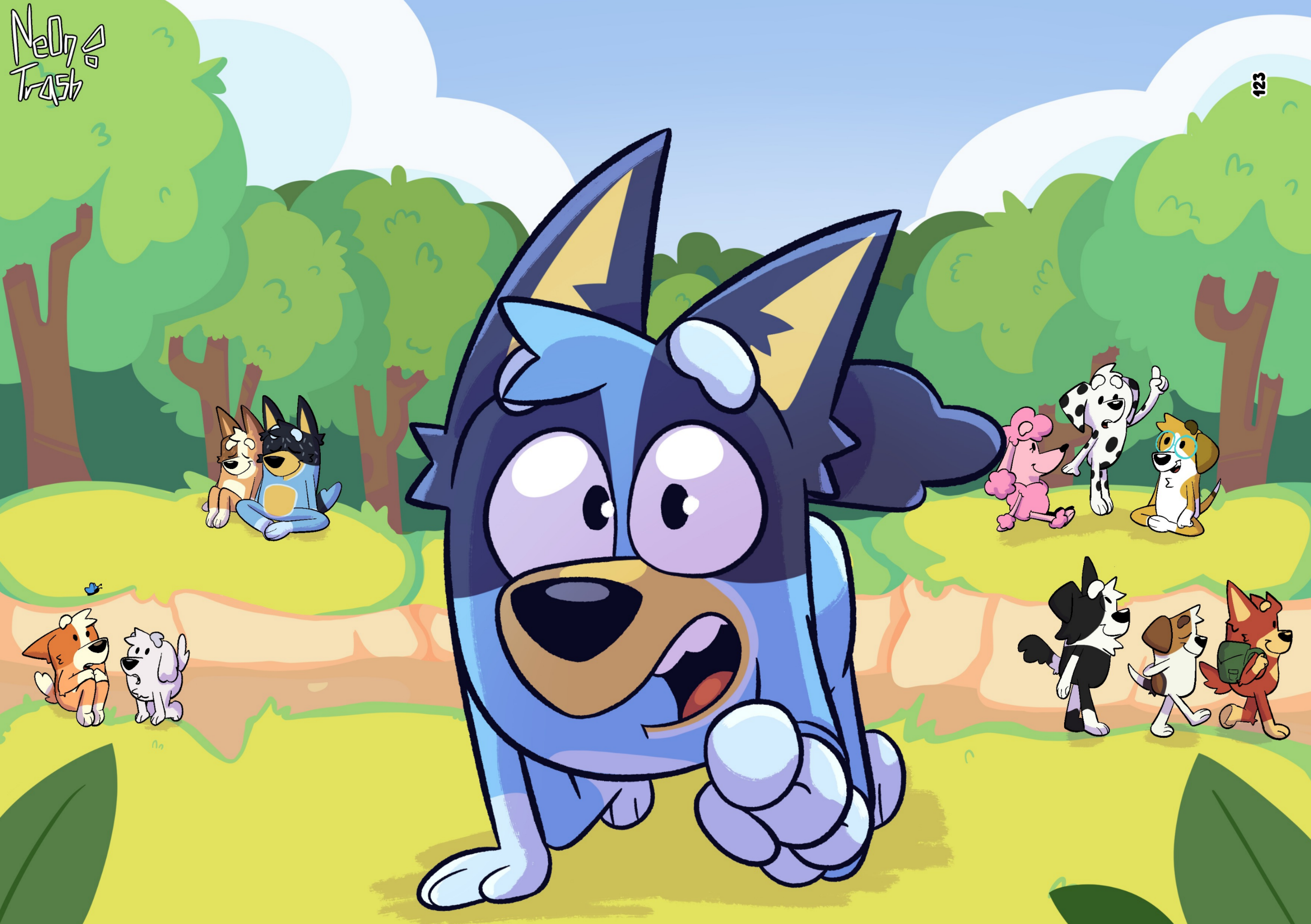
NeOn Trash

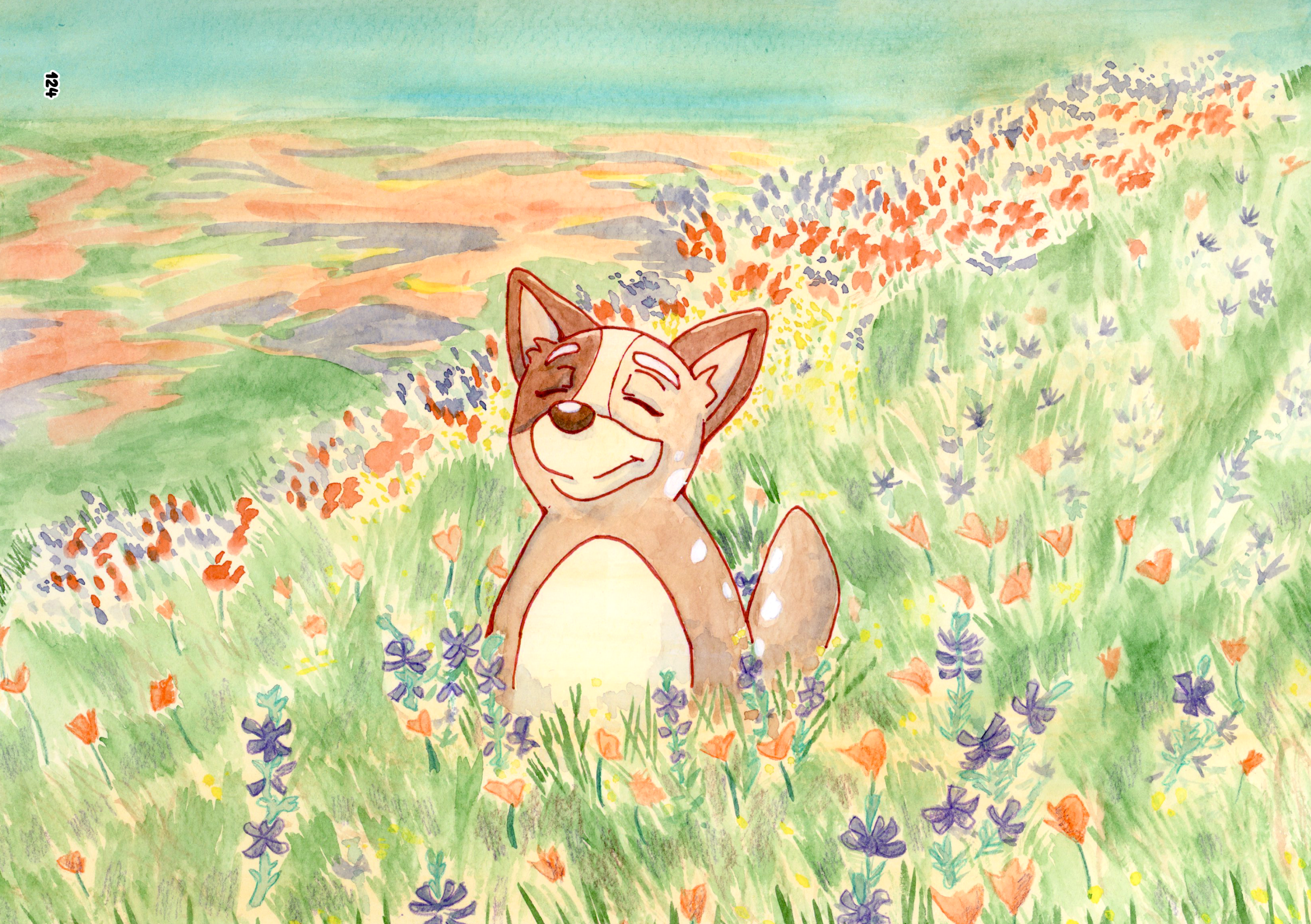

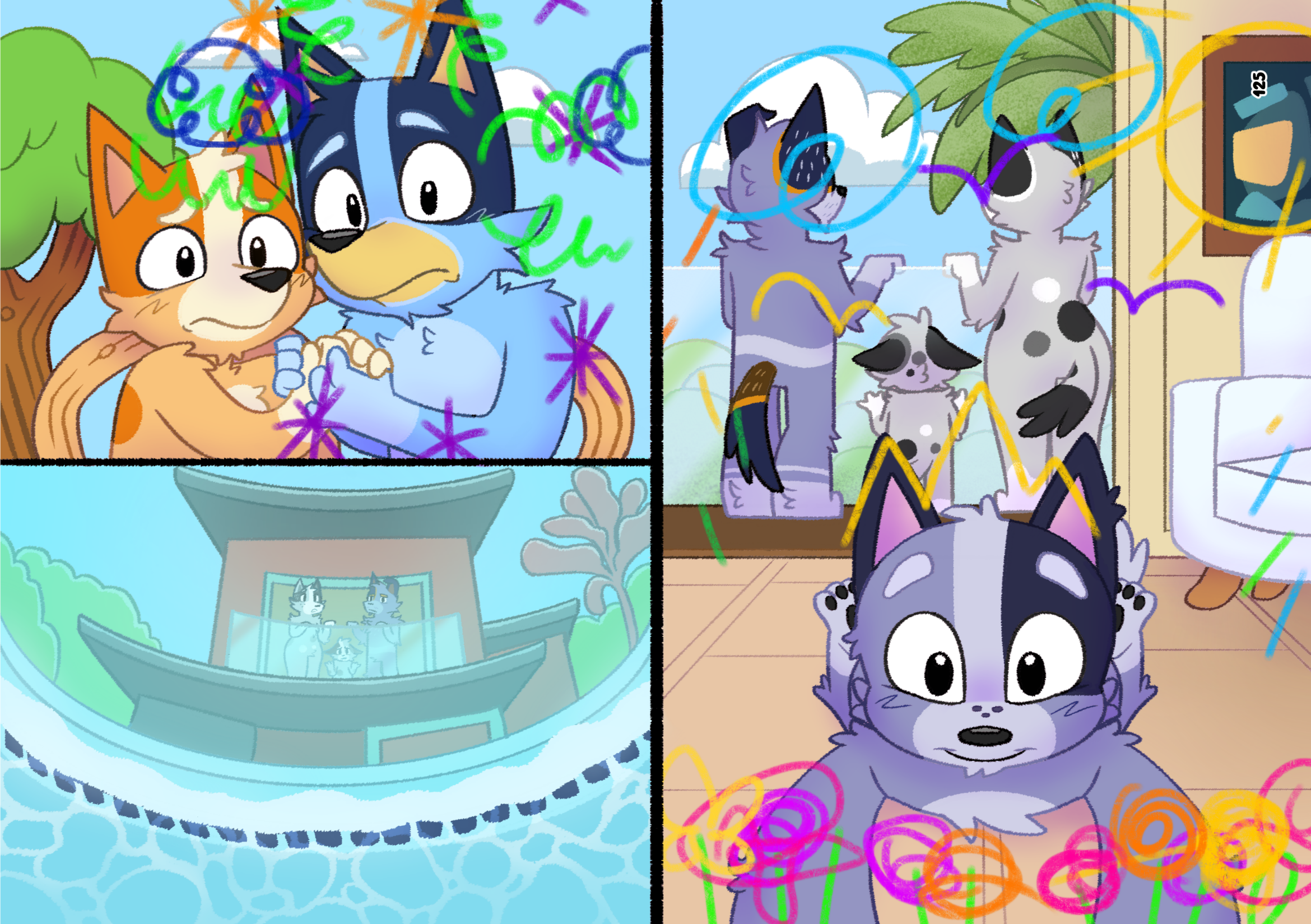

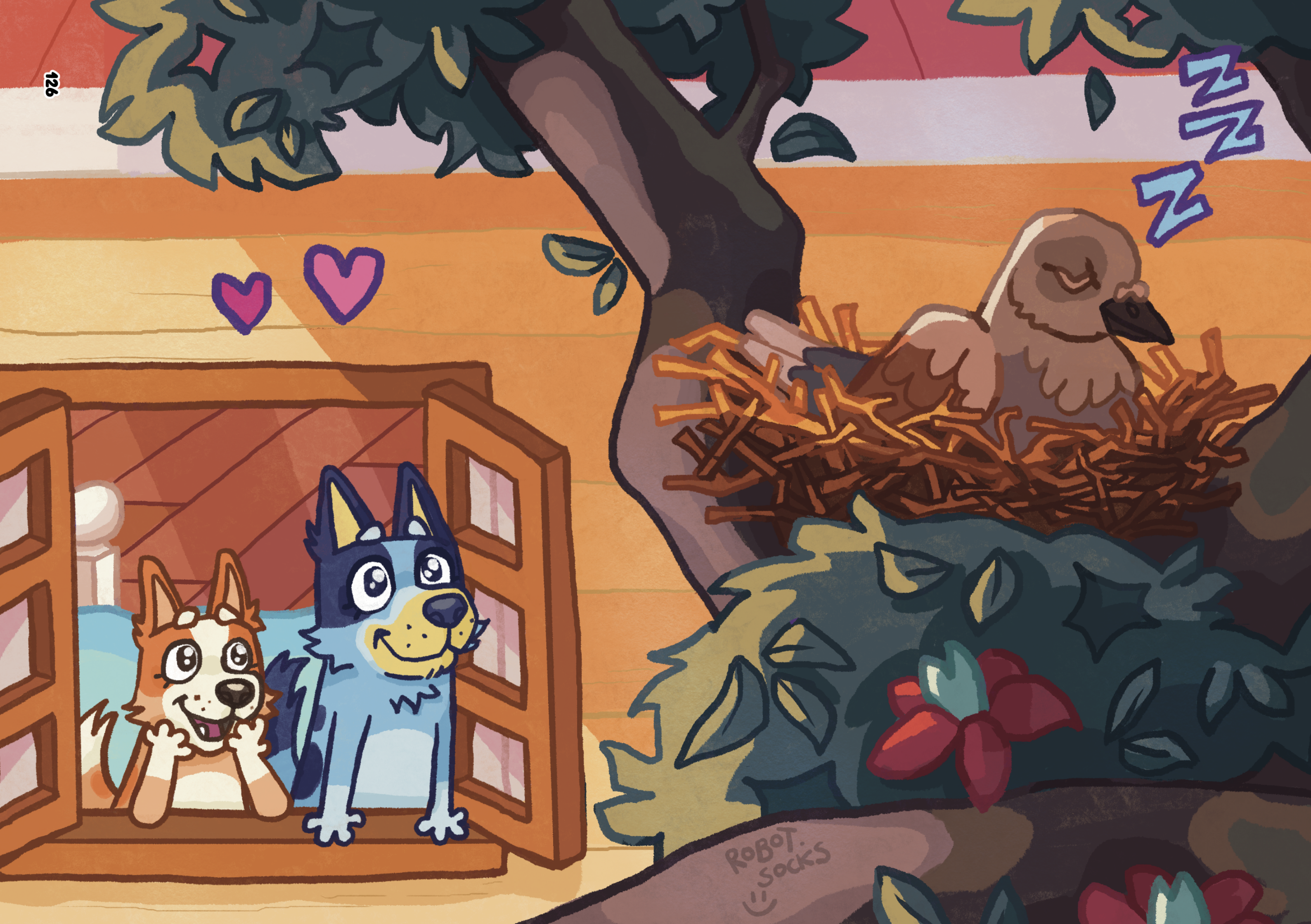
ZZZ
ROBOT SOCKS :)

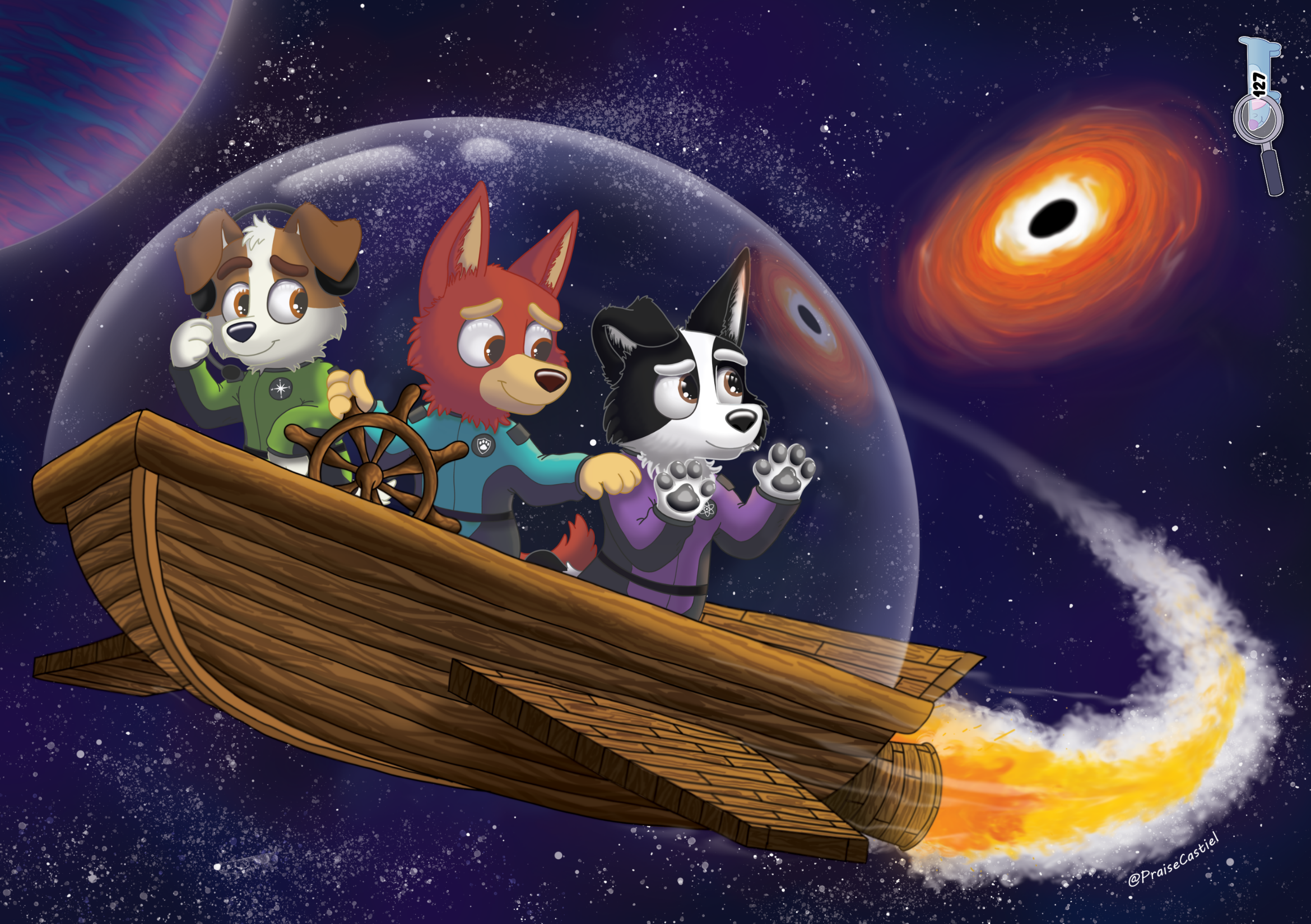
@PraiseCastiel

The Creek

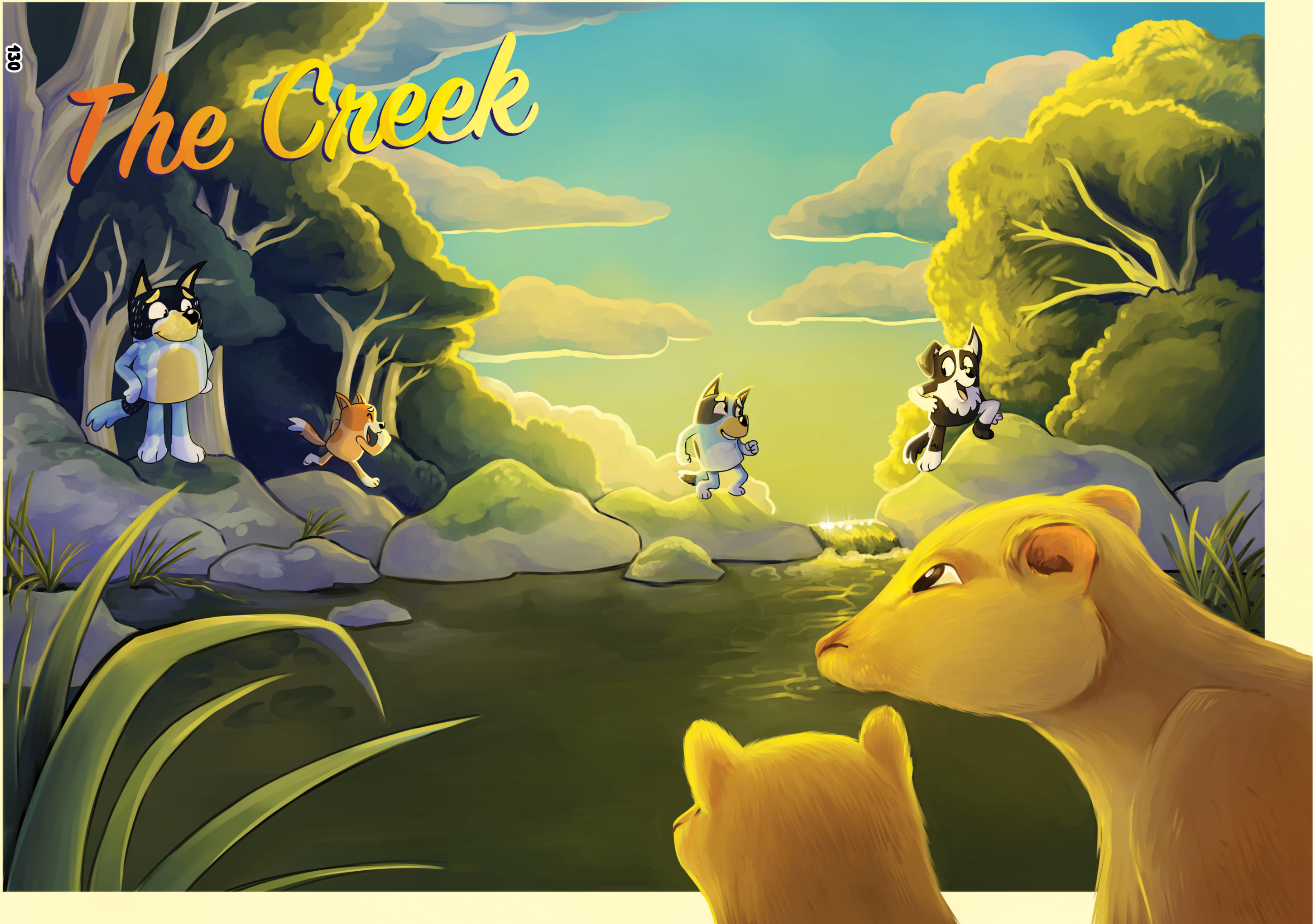

@thetorivic

aX-Smiles

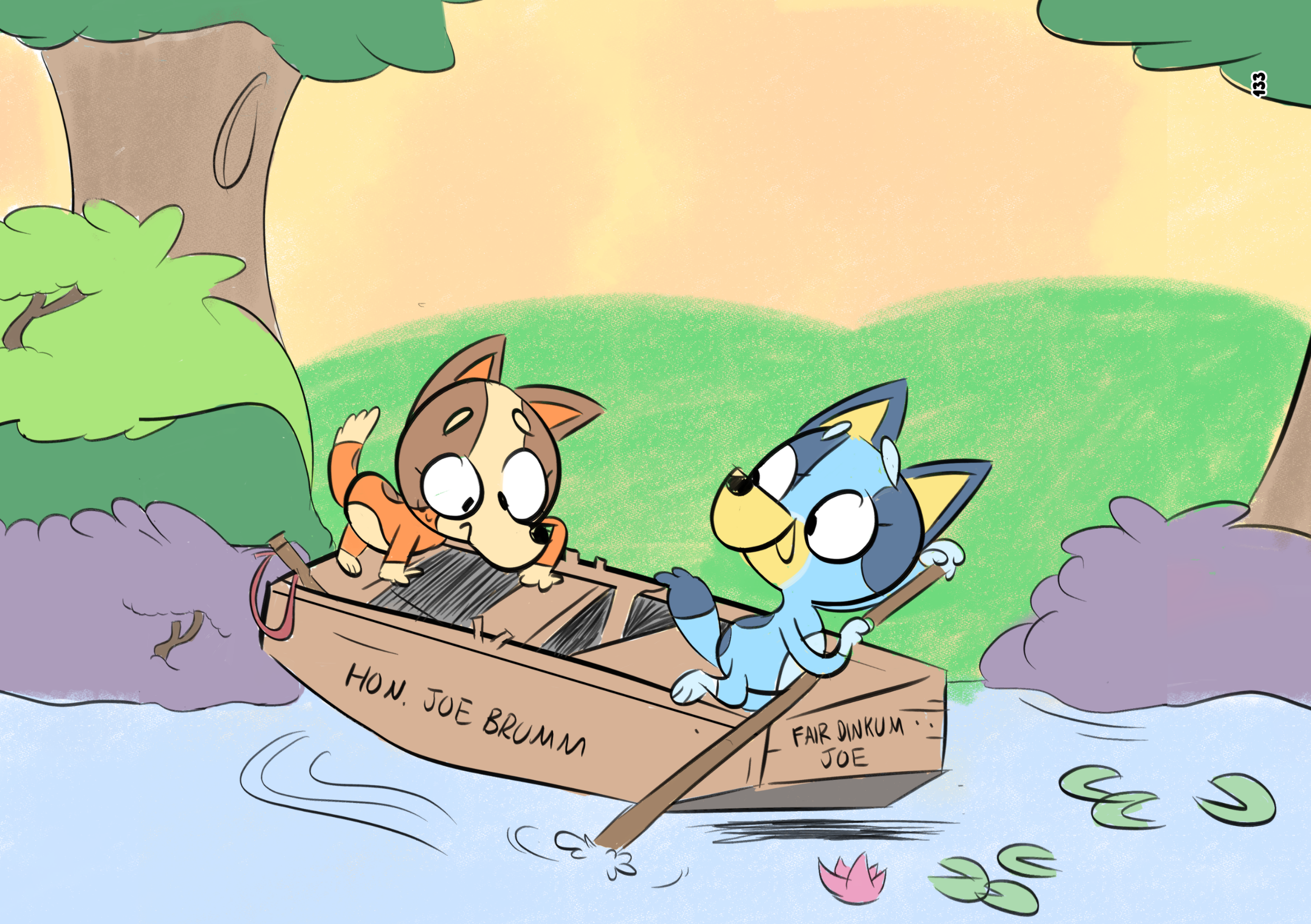
HON. JOE BRUMM
FAIR DINKUM JOE

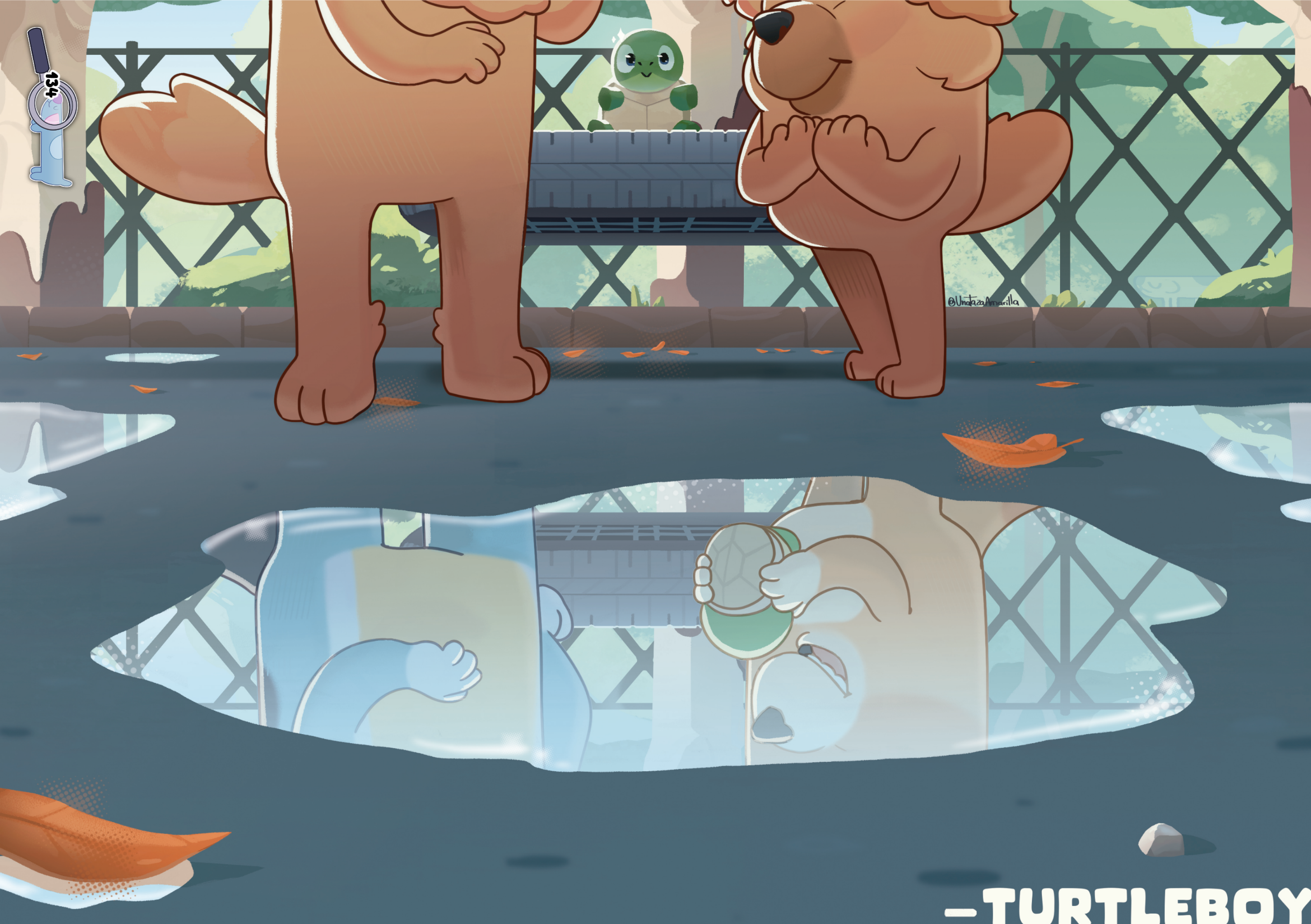
@UnatazaAmarilla

–TURTLEBOY

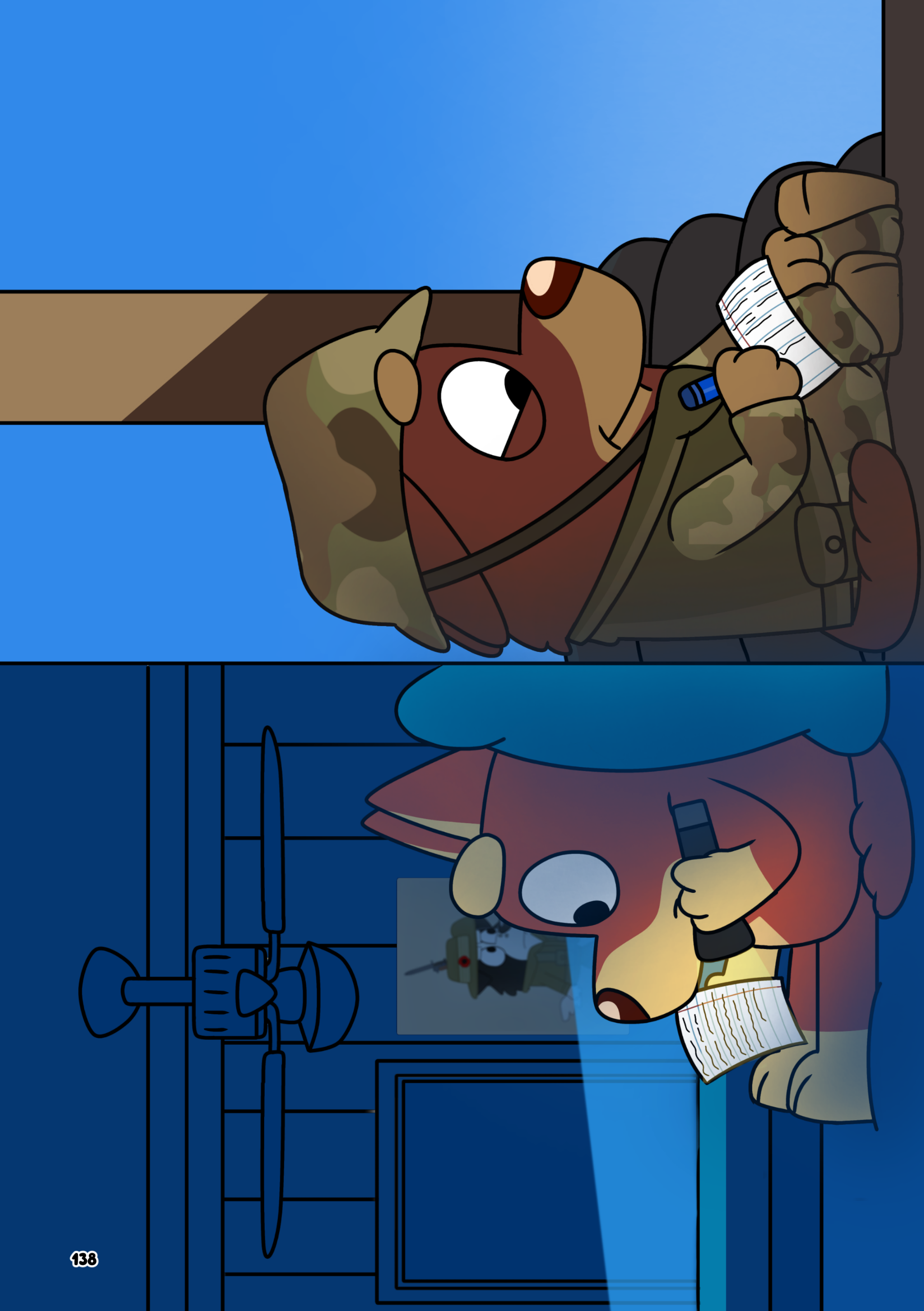

HAPPY
5th ANNIVERSARY
BLUEY
SPARK
@Starships
]

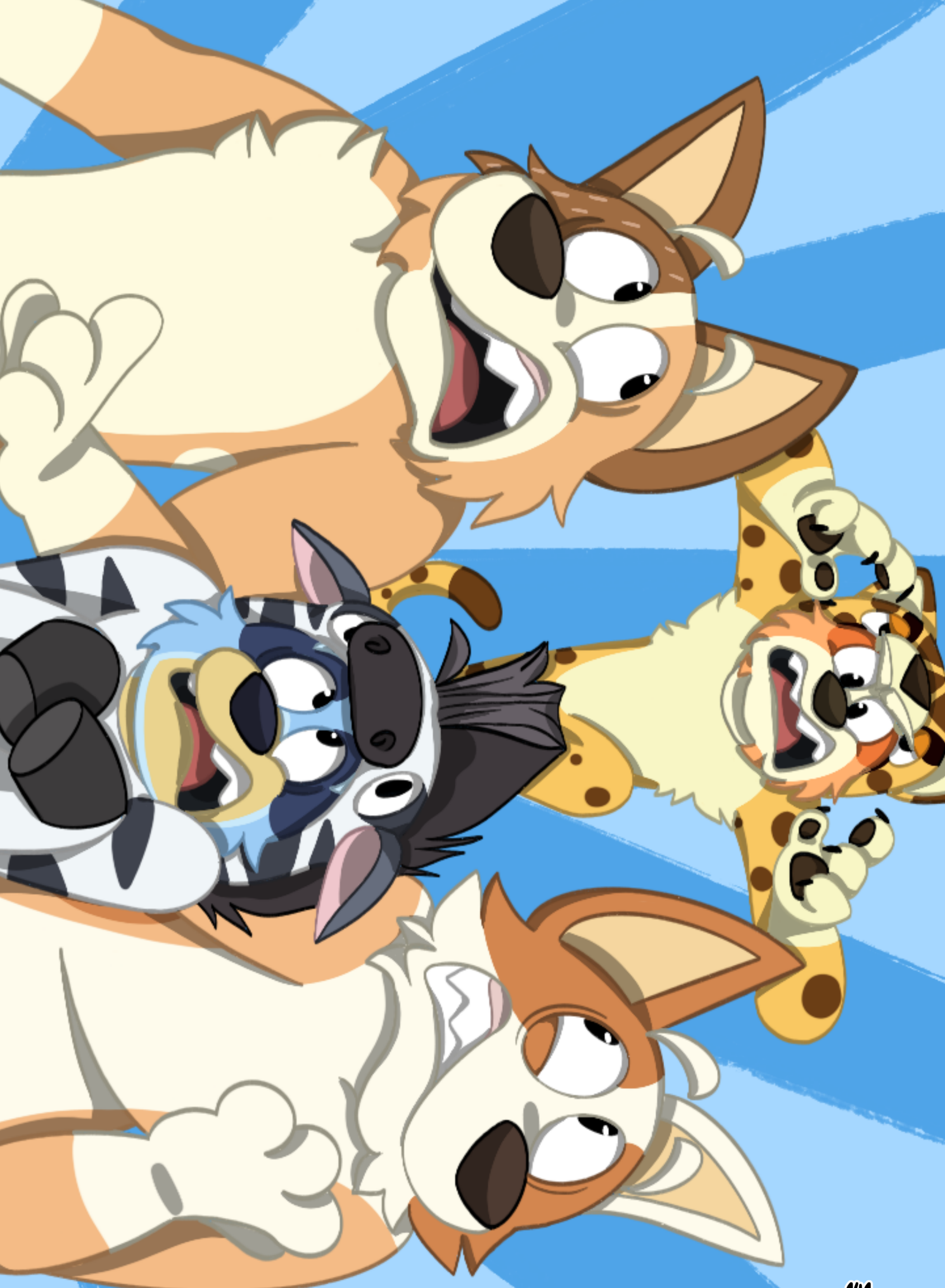

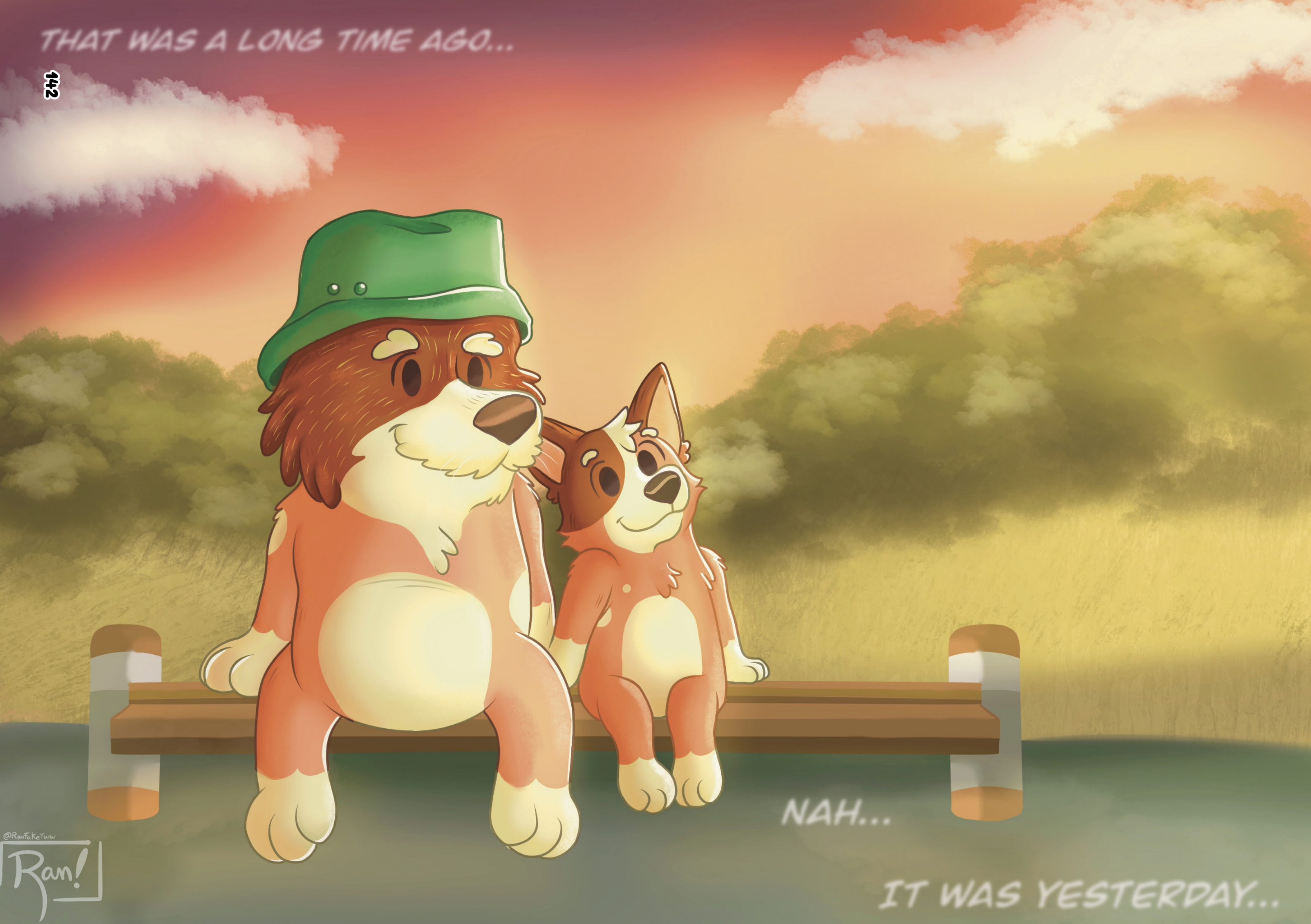
THAT WAS A LONG TIME AGO...
NAH...
IT WAS YESTERDAY...
@RanFaKeTww
Ran!

@dogmatea

CR
LX

NETBA

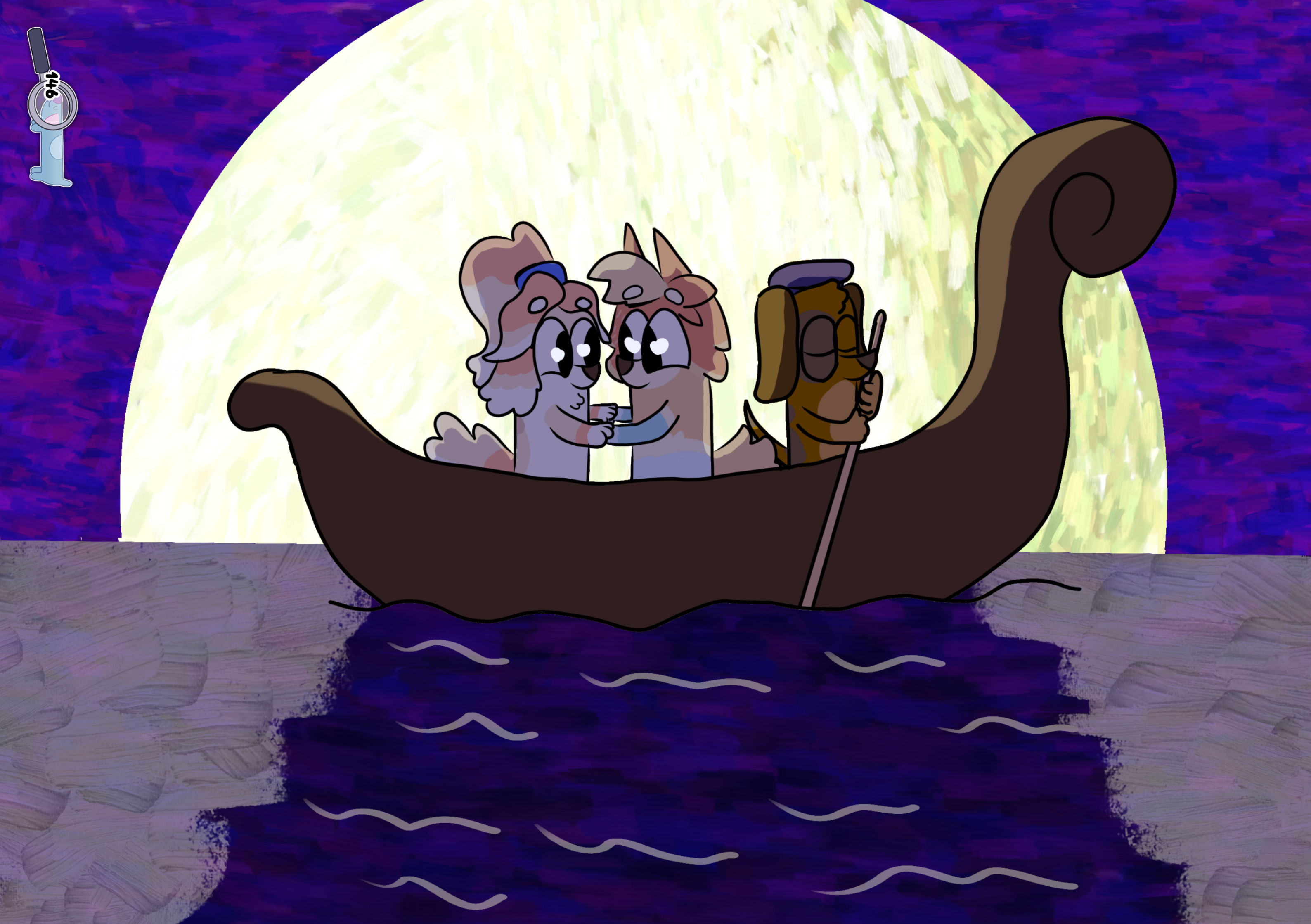

ARTISTS

01_ReihanehDraw

"Thank you for creating a show which captures a sense of joy and happiness, and the wonders of childhood!"

83

2x_Smiles

"Thank you Brumm for creating a show that allows me to look at life in a better light."

133

8uster_8unny

"Hi Ludo! Your entire team is so talented and are destined for greatness! I can't wait to see what Bluey holds in the future as it has became one of my biggest comfort shows as an adult."

53

Alecrim

99

Alex President

"Thank you for the passion of creating and sharing a story that showed us to enjoy life and learn from it through color and art that inspires me to create my own stories."

09

Amy New

59

Andriuew

"Bluey has been the comfort show for my brother and me, and it helped us get through a difficult time, thank you very much for creating such a beautiful show and keep it up, muchas gracias!"

10

AngeluxArte

"Never expected Bluey to be part of my "life-changing shows" list when I first time watched it 2 years ago. Thanks a lot, Ludo."

40

AnythingAlfred

"Bluey is why I want to make my own series. Thanks for being an inspiration!"

78

AP Pie

"Bluey has healed wounds I hadn't even acknowledged until I watched episodes like Baby Race, Grandad, Rain, and many more! Lifted me up by being sweet when I needed a break, and inspired me to become a great parent someday."

43

ArtGhouul

140

Auralyie

"Thank you for the laughs and heartwarming lessons for real life!!"

119

Baja Gryphon

129

BiskyFresh

"Thank you for creating something so unexpectedly beautiful, comforting, and inspiring. I have a feeling Bluey will hold a very special place in my heart for many, many years to come."

136

Blakeonpluto

20

Blooglasses

"Allowing me to reminisce, I cherish every moment you give to the world in the form of an animated cartoon."

13

Bluepastels

"Thank you so much, Ludo Studios for making one of the best shows in the universe! It's changed my life and so many other's for the better."

92

Bluesbnb

"Thank you Ludo for giving me and my mom something more to bond over."

24

Bonybonesss

"Thank you so much for creating such a wonderful masterpiece... watching this series always puts a smile on my face."

25

Brambles Seuss

"Bluey came into my life just as I needed it, and my mother and I love watching the show together along with the tears and memories it brings. Thanks Ludo for all of your hard work!"

21

Brenna_art561

141

Carleaux

"Your show played a crucial role in healing my inner child, and I thank you immensely!"

144

Cariousel

"Thank you so much for such a lovely series that shows the magic of childhood and parenthood. And thank you for showing how it is not always easy or fun, but ultimately life is beautiful and something to celebrate. That kind of joy is something so needed.."

34

Carouselunique

"Thank you for bringing joy to mine and so many other viewers lives! Bluey has become a major inspiration for the art I want to create one day, and for that I'll always be grateful!"

46

Charlemagne

"Thank you for creating an incredibly lively, emotional and lighthearted series that taught me to appreciate my life as if it was a story. Can't wait to see more of what Bluey does..."

93

Churroach

73

Cloud_spires

69

Collisions

108

Cookiechibibaby

97

Crayonsnthings

34

Cristinadrawss

103

Daffydork20

88

Darkheart's Gem

"Thank you so much for the beautiful show you have created. Every time I watch it, it makes me smile and brings me peace when I've had a bad day. "

121

Daztoons

91

Doroudex

"Forever grateful for the joy, sobs, and countless flood of emotions this amazing little dog show has brought me. Thank you."

122

Doginatea

143

Einsamkeitus

"I never thought that a show about australian dogs would have such a lasting impact on my life. It taught me to keep an open mind. Thanks so much Ludo."

Cover

Elibearries

110

Emi Riccio

"Thank you for creating such a smart show showing to the world that animation can be for both kids and adults."

75

Eugeneschunk

"There is no moment where Bluey has brought me joy. As well as it is something fun and wholesome, it's my musical inspiration, thank you for 5 years of musical, and wholesome fun."

82

Far_knyte

114

Finch!

"Thank you for creating such a nostalgic, relatable and visually stunning piece of art for everyone to enjoy! "

113

Fox-from-Malta

112

Foxycon

"I've been watching from the start, and seeing this show about an australian cartoon dog family has grown and became what it is now has meant a lot to me, thank you for the entertainment, the memories, and the lesson's you've taught us with Bluey!"

100

Gabapple

42

Galawookie

"I couldn't be more grateful for a show that can teach adults and children alike, and warm everyone's heart. Kudos!"

45

GIU

101

GOBLIN SHARK

71

GOOSENED

"HOORAY!"

07

HEARTSFORALEX

118

IDOLZHONG

"Thank you for changing my life forever and hope to see more episodes!"

138

JASMUNEF

96

JAYYDOESDOODLES

52

JINGLEJOYG

"Thank you for creating a kids show that can be enjoyed by anyone!"

56

JJ_LU

"Thank you for creating such an amazing show for my family to enjoy together! All our love to everyone on the team!"

55

JUDACRIS

"Thanks for making the world a better place, Ludo Studio. The magic of Bluey brings families together in a way no show has done before, and there's no greater honour than that."

29

KENNEDUCK

"Thank you for crafting a show that brings love and empathy to all ages!"

58

KERTERM

120

KIARA ARTZ

35

KOA

32

KRISPYMATION

"Huge thanks to the Bluey team. You've made a show that will be cherished for years to come."

60

KUNAIGIRL

"Bluey is such a beautiful and wonderful cartoon with so much love and happiness to share! Thank you Bluey team! "

61

Kuragwwe

"Despite being an adult, Bluey has supported me in the moments I've needed the most, thank you and happy anniversary!"

30

Levi!

22

Liam

"Thank you Brumm for creating a show that impacted my life, never giving up education, and finding my true instincts."

26

Louraccoon

"Thank you for such a unique and wholesome spin on modern day families! It has been so healing to my inner child to get to know the Heeler family. Even as an adult, I feel I've learned from the show! "

50

Lozaren

"Thank you for creating such a memorable and joyful portrayal of an Australian childhood. Your work has bolstered the local animation scene and, evidently, has inspired countless artists! "

130

Mackyy_Arts

"Thank you Brumm making such amazing cartoon show you give me learn everything about some life lessons."

136

MBTA06 Productions

"I'd like to thank the Bluey crew, former and current, for making such an entertaining, wonderful and overall impactful cartoon."

84

Merakee2art

62

Miss Cbenav

39

Moss Fern

144

Nate Drawzz

"Thank you so much for filling our lives with so much joy and wonder and showing all generations the good in life."

104

Natsu714

"Thank you for reawakening memories I forgot I had! Bluey has given me so much."

86

Navz831

"Bluey teaches me how to find that magical simplicity of childhood in everyday life. Infinite thanks to the whole team."

105

Neo Grant

"This show has taught me nothing's more important than love, compassion, and understanding. Thank you Bluey team."

125

Neon Trash

123

Netba

"This show never fails to bring a smile to my face. Thank you, Ludo Studios."

145

Nightfall-Cat		66
PaintedFreckles		11
Painterly Miles	"Bluey helped me through all the bad days, thanks for creating a safe space!"	98
Palakeda	"Bluey has become such an important part of so many peoples lives, thank you for all the beautiful moments."	23
Pepper		106
PKDOTTS	"Thank you to everyone on the team for creating a wonderful show that can be enjoyed by all ages!"	18
Pocket™		15
Polar_Burr		94
PraiseCastiel	"Joe, thank you for warming my heart like no show has done before. Bluey is a gift; nothing short of pure, unequivocal magic."	127
PuppySlideFlute		85
QTIPQ_	"Bluey is full of love, and I'm full of love for Bluey!" – Quen	80
ROOSTERHEN		117
R5S432	"Thank you so much for creating such a beautiful show!"	27
Rachel.Rae.Bee.Rose		47
Rae Huang	"You guys rock!!! Love ya!!"	116
RagTagStuff		133

Raigmann

"Hope dog days are never over."

90

RanfakeTWW

"I want to specially thank you for bringing us joy and, at least for me, reminding me of such great memories of my family and I. Thanks for everything Ludo team!"

142

Reddoshi

"I couldn't be happier that I came across Bluey. It really changed my life with every episode."

89

Robot.socks

"Thankyou for making such a lovely show, it really does make so many of us happy. Happy anniversary!!"

126

Rosie

38

Rosychiik

"Thank you for making this show! Its messages help many parents and children in their daily life!"

115

Rubens

"Amazing show, and thanks for everything."

146

Rydiante

"To everyone on the Bluey team, thank you so much for creating a show that brings me right back to my childhood!"

44

Scenefulworkz

"Never have I ever thought I'd find comfort in a dog cartoon, I'm glad I did! Thank you! "

57

SD

14

Seesbean

109

Shallbey

"Thank you for making such an inspirational show, you all are amazing!"

41

Sleepy_naty

28

Smollnia

"Never thought I would find a comforting show like this one, it warms my heart."

102

Smyxpop_

72

Softservedshiba

"Thank you to the talented artists behind Bluey who inspired me to draw again!"

48

Soundskies

31

Squiddy

36

Starshiips

"Thank you so much! For bringing such a great amazing show w/ outstanding morals & lovable moments, the magic in this show is truely something amazing."

139

StellarDisposal

"This show has made me acknowledge things that I didn't realize were hurting me, this show has a special place in my heart and I'm for ever thankful for whats it given me, thank you for giving me the comfort that my child self wish they had, cheers!"

64

Sunniedewdrops

12

Taffy_Window

"Thank you for making a cartoon for every age to watch!"

74

Taza

"Such a wonderful series made by a wonderful team~"

134

Tickyworm

"Thank you so much for making such a wonderful show! It means a lot to me!"

08

Timey_milart

"Thanks for creating an animated show that makes you feel like home, muchas gracias!"

111

Timfoil

"Your work is inspiring and inspired me to become a cartoonist. Thank you for creating such amazing and meaningful stories."

37

Tinywinny

"Bluey managed to soothe my inner child in a way I never expected, thank you all!"

65

Toon_Loon

"Thank you for making Bluey, where anyone can understand the joys of being a kid."

87

ToriVic

"Bluey aided me during pedagogy degree by sharing the importance of interactions and games in childhood. Thanks for valuable life lessons."

131

TurboEmmy

54

Valiantz

"I never would've thought I'd find a fandom that feels like a second family. Thanks Brumm, thanks Bluey team, and everyone I've met here in this amazing fandom!"

76

VGFeather

"Thank you for being an inspiration with your art and a comfort with your stories."

68

vinniecheng

"Thank you for a wonderful 5 years (and counting) of our beloved Aussie canines!"

06

wallabies

70

wild_wastelandz

67

wizardlimon

"I'm glad I decided to give this show, seemingly for babies and toddlers, a watch. Bluey has taught me many things that I one day hope to put to good use. Thank you for creating such a beautiful story and characters who are not only fun but also kind."

95

wolfariz

17

wulfums

128

xjade346

"I woudn't be pursuing my dreams of being an animator without you Ludo Studios and more, thank you for everything!"

63

zxcyber1010

"Massive thanks to all of those who participated in the workings of Bluey. All of you have made the very show that have shaped my childhood and my memories."

137

HOW MANY LONGDOGS DID YOU FIND?

LET'S SEE WHERE THEY WERE!

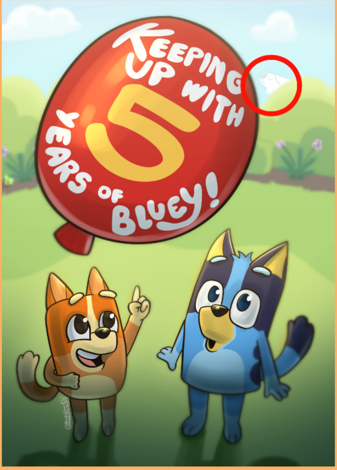
Keeping up with 5 years of Bluey!

PG. 06

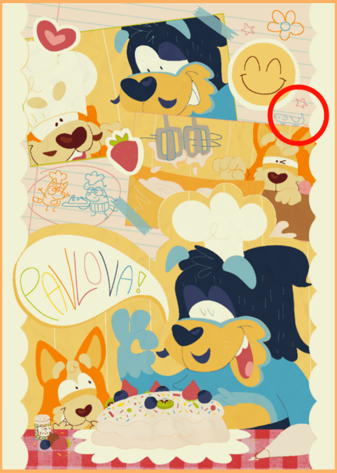

PG. 08

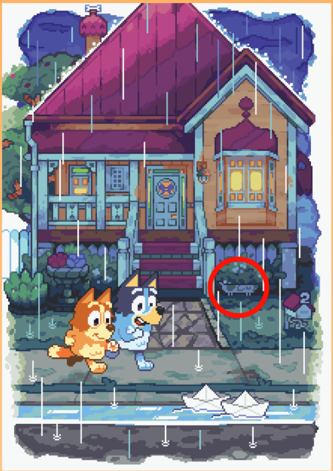

PG. 18

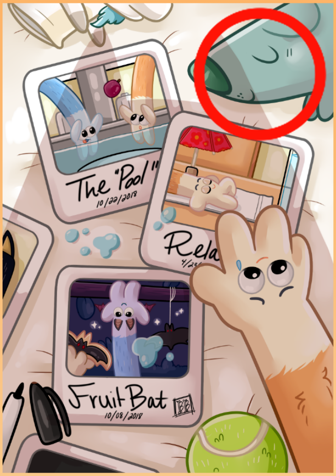
The "Pool"
10/22/2018
Rela
Fruit Bat
10/08/2018

PG. 25

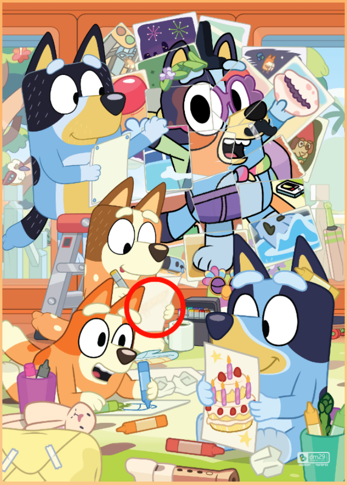

PG. 29

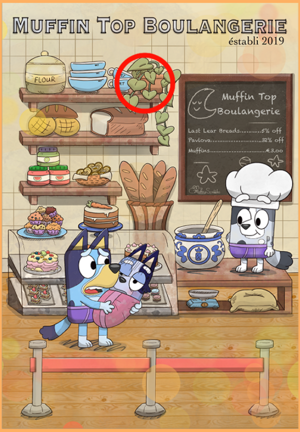
MUFFIN TOP BOULANGERIE
établi 2019
FLOUR
Muffin Top
Boulangerie
Last Lear Breads..........5% off
Pavlova..........................32% off
Muffins...........................€3.00

PG. 37

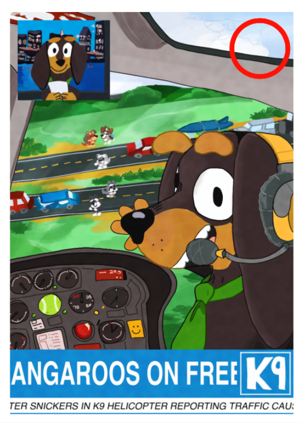
ANGAROOS ON FREE K9
TER SNICKERS IN K9 HELICOPTER REPORTING TRAFFIC CAU

PG. 38

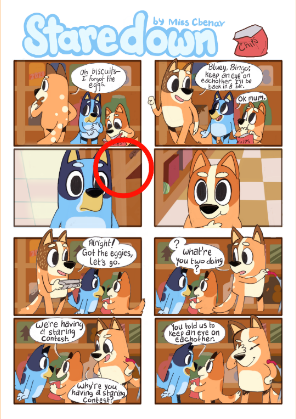
Staredown
by Miss Cbenar
Chips
Oh biscuits— I forgot the eggs.
Bluey, Bingo; keep an eye on eachother, I'll be back in a bit.
Ok mum.
Alright! Got the eggies, let's go.
? what're you two doing ?
We're having a staring contest.
Why're you having a staring contest?
You told us to keep an eye on eachother.

PG. 39

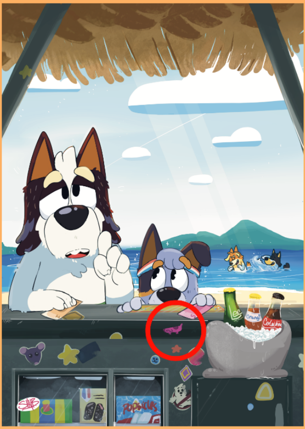

PG. 41

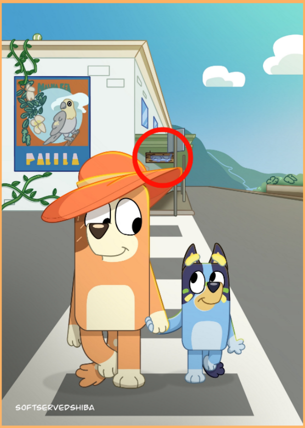
SOFTSERVEDSHIBA

PG. 48

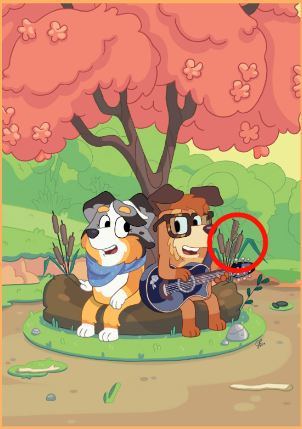

PG. 55

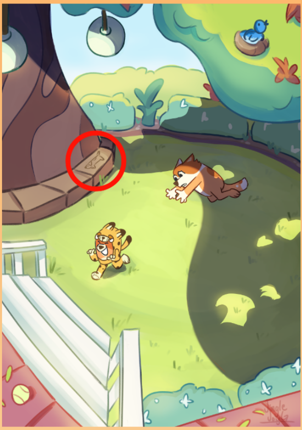

PG. 56

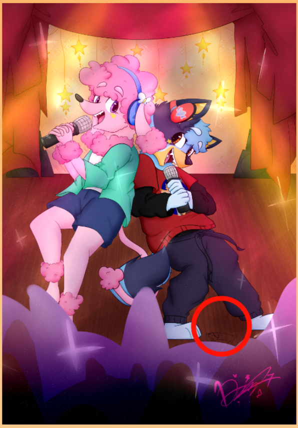

PG. 57

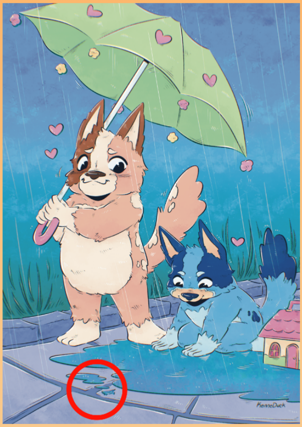

PG. 58

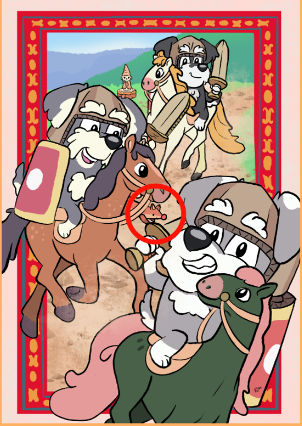

PG. 59

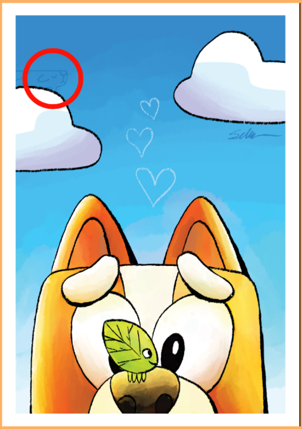

PG. 60

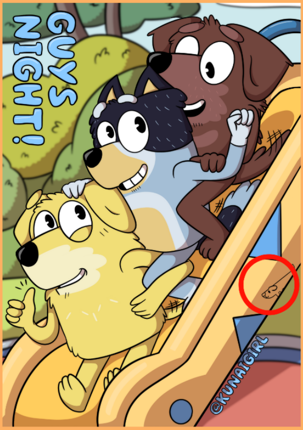
GUYS NIGHT!
©KUNAIGIRL

PG. 61

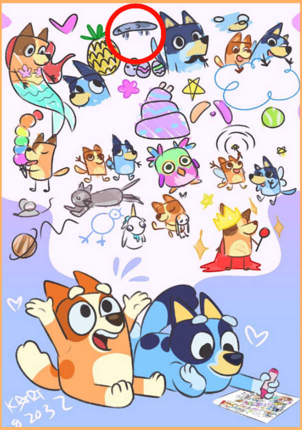

PG. 62

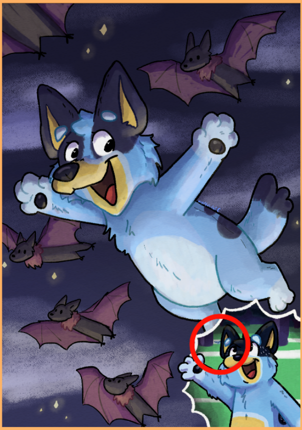

PG. 66

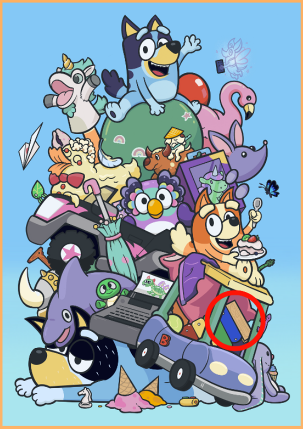

PG. 68

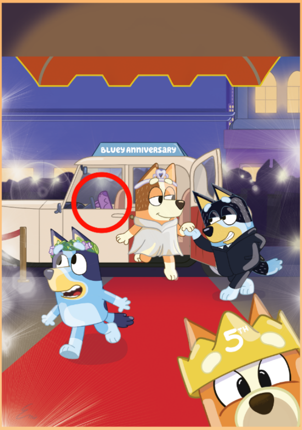
BLUEY ANNIVERSARY
5th

PG. 75

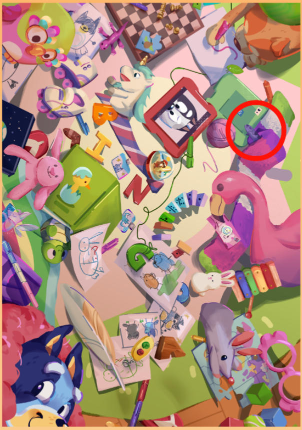

PG. 80

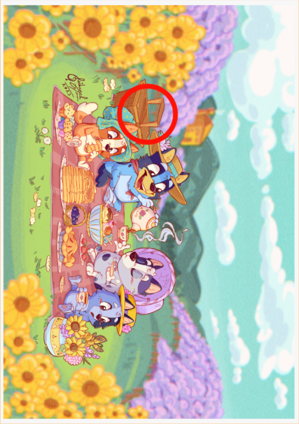

PG. 83

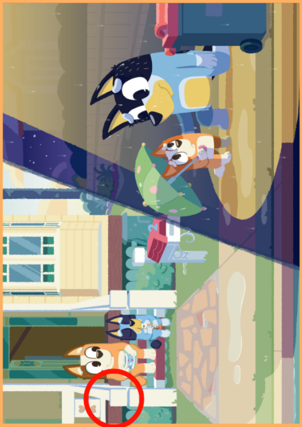

PG. 86

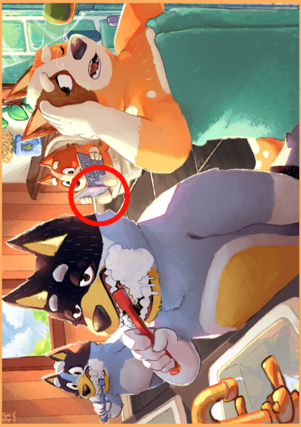

PG. 90

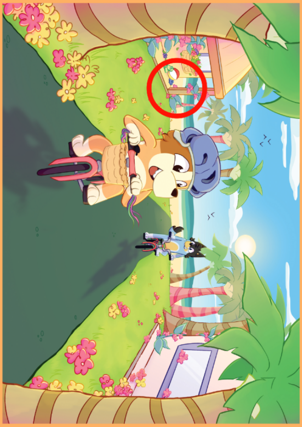

PG. 95

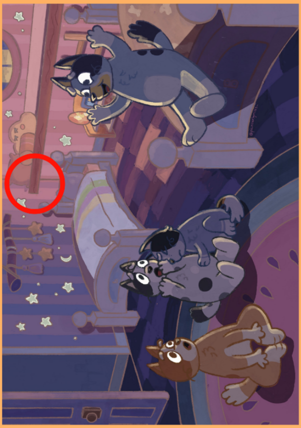

PG. 98

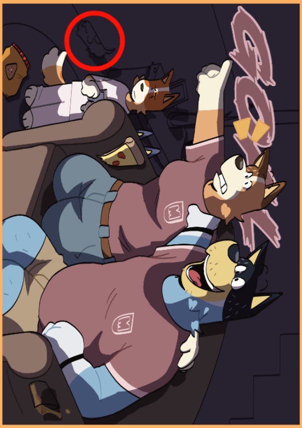

PG. 99

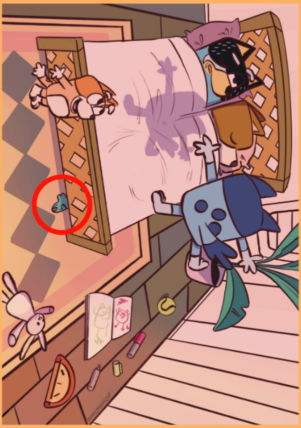

PG. 103

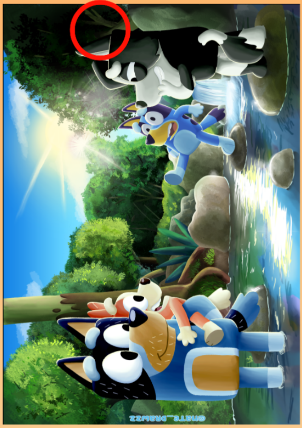

PG. 104

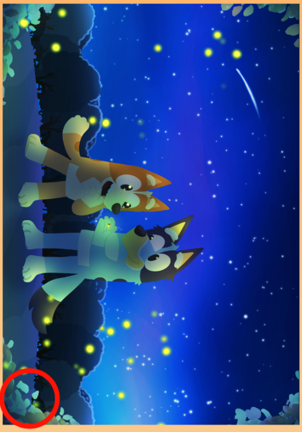

PG. 107

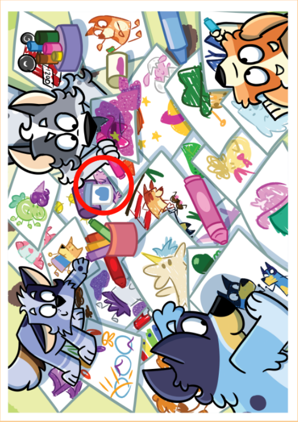

PG. 108

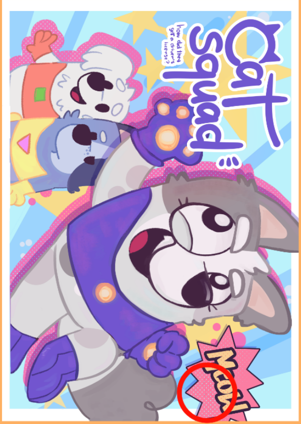
Cat Squad:
how did they get a driver's license?
Meow!

PG. 111

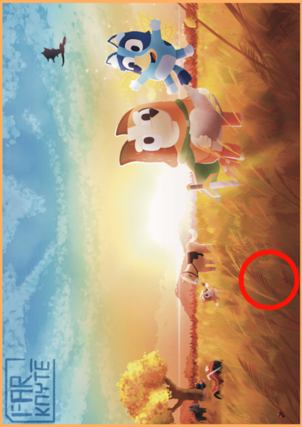

PG. 114

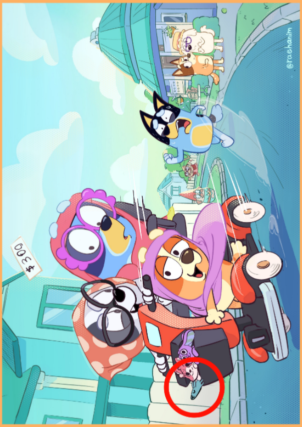
$300
@raehaim

PG. 116

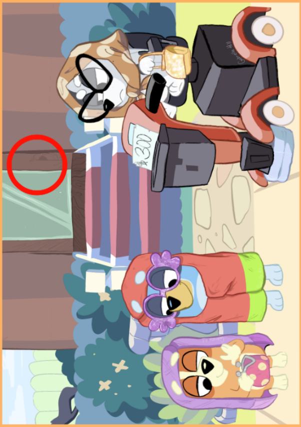

PG. 118

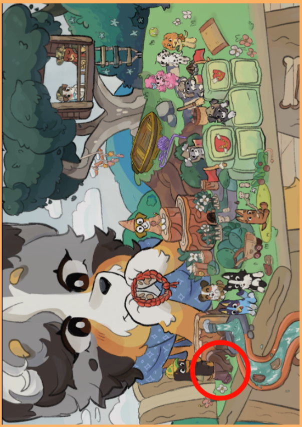

PG. 122

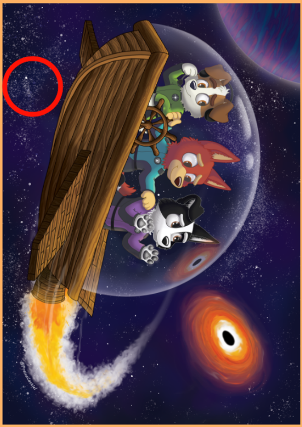

PG. 127

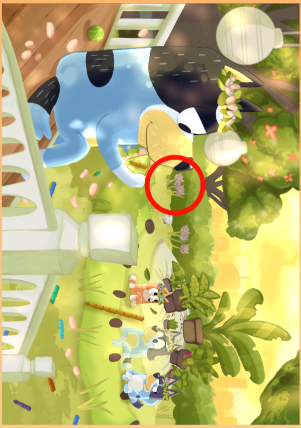

PG. 131

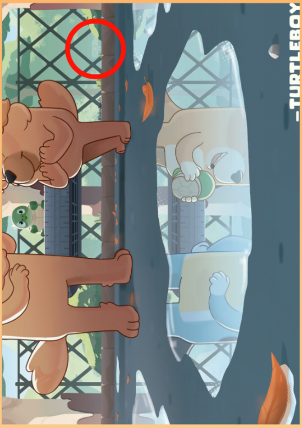

PG. 134

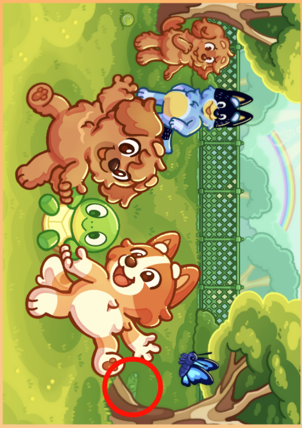

PG. 135

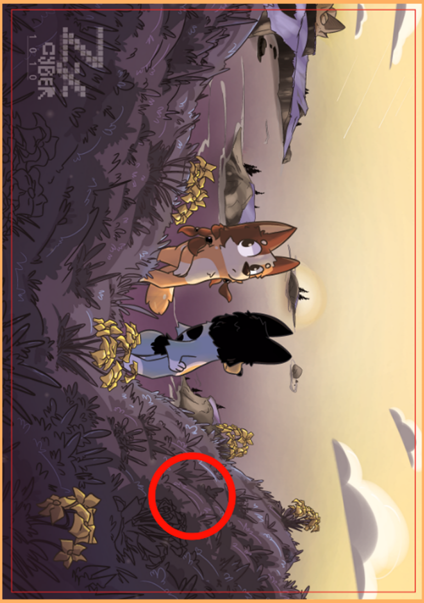

PG. 137

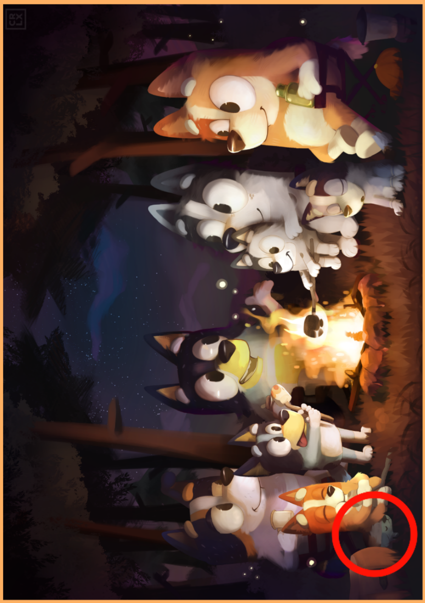

PG. 144

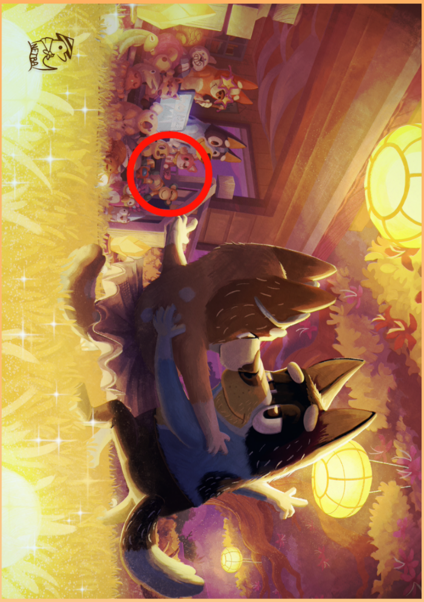

PG. 145

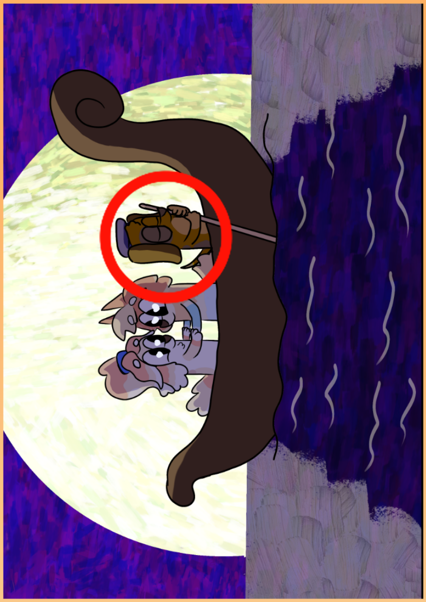

PG. 146

THANK YOU BLUEY, FOR EVERYTHING.